

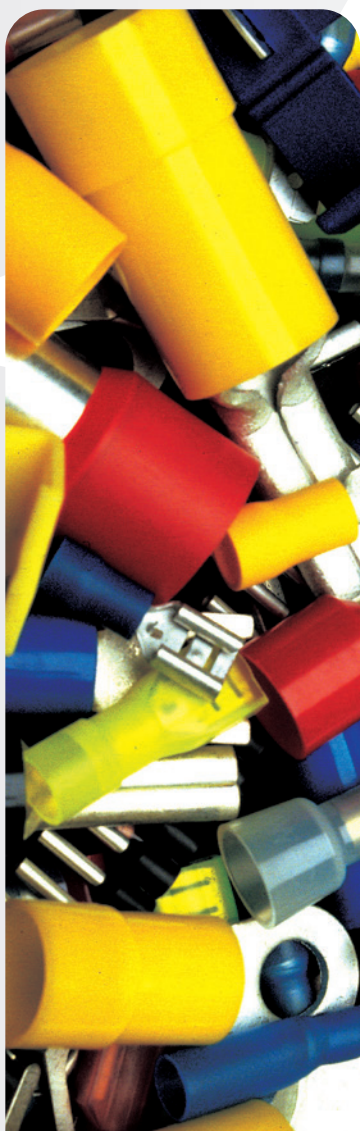

# XB COMPONENTS

Terminales aislados





XB COMPONENTS



Fecha de Emisión Actual: 6 Noviembre 2021  
Fecha de Caducidad: 5 Noviembre 2024  
Número de Certificación: 0336566

Aprobaciones Originales:  
ISO 9001 - 6 Noviembre 2006

## Certificado de Aprobación

Certificamos que el Sistema de Gestión de:

**X.B. Components, S.A.**

C/ Holanda, 37-39, Pol. Ind. Montigala, 08917 Badalona, Barcelona, España

ha sido aprobado por Lloyd's Register de acuerdo con las siguientes normas:

**ISO 9001:2015**

Números de Aprobación: ISO 9001 - 0036566-001

Este certificado forma parte de la aprobación identificada con el número de aprobación: 0036566

El alcance de esta aprobación es aplicable a:

Almacenamiento y comercialización de material eléctrico de conexión, fijación y aislamiento para el sector industrial y automoción.

Daniel Oliva Marçilio de Souza

Area Operations Manager - South Europe

Emitted por: Lloyd's Register Quality Assurance España, S.L.U.

en nombre de: Lloyd's Register Quality Assurance Limited



Lloyd's Register Group Limited, its affiliates and subsidiaries, including Lloyd's Register Quality Assurance Limited (LRQA), and their respective officers, employees or agents are, individually and collectively, referred to in this clause as 'Lloyd's Register'. Lloyd's Register assumes no responsibility and shall not be liable to any person for any loss, damage or expense caused by reliance on the information or advice in this document or howsoever provided, unless that person has signed a contract with the relevant Lloyd's Register entity for the provision of this information or advice and in that case any responsibility or liability is exclusively on the terms and conditions set out in that contract. Issued by: Lloyd's Register Quality Assurance España, S.L.U., ED/CI Pinnares, 26, Pº 28008 Madrid Open for and on behalf of: Lloyd's Register Quality Assurance Limited, 1 Tennyson Street, Bickenhead Lane, Birmingham B37 7YS, United Kingdom.

Page 1 of 1







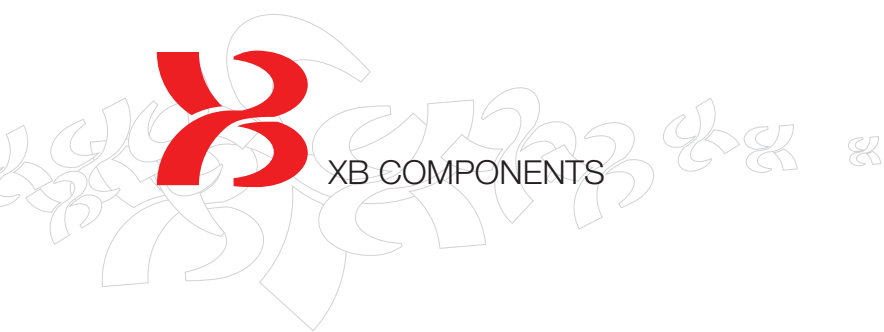





## 1.0 TB

Terminales en banda

7



## 1.1 EF

Entrada fácil sin casquillo

14



## 1.2 EFCC

Entrada fácil con casquillo metálico

30



## 1.3 PVC

Sin casquillo

36



## 1.4 PVCC

Con casquillo metálico

46



## 1.5 SB

Aislante termorretráctil sin casquillo

54



## 1.6 SBC

Aislante termorretráctil con casquillo

58



## 1.7 TE/PD

Punteras aisladas

63



## 1.8 Miscelánea

68



## 1.9 Estuches y envasados especiales

78



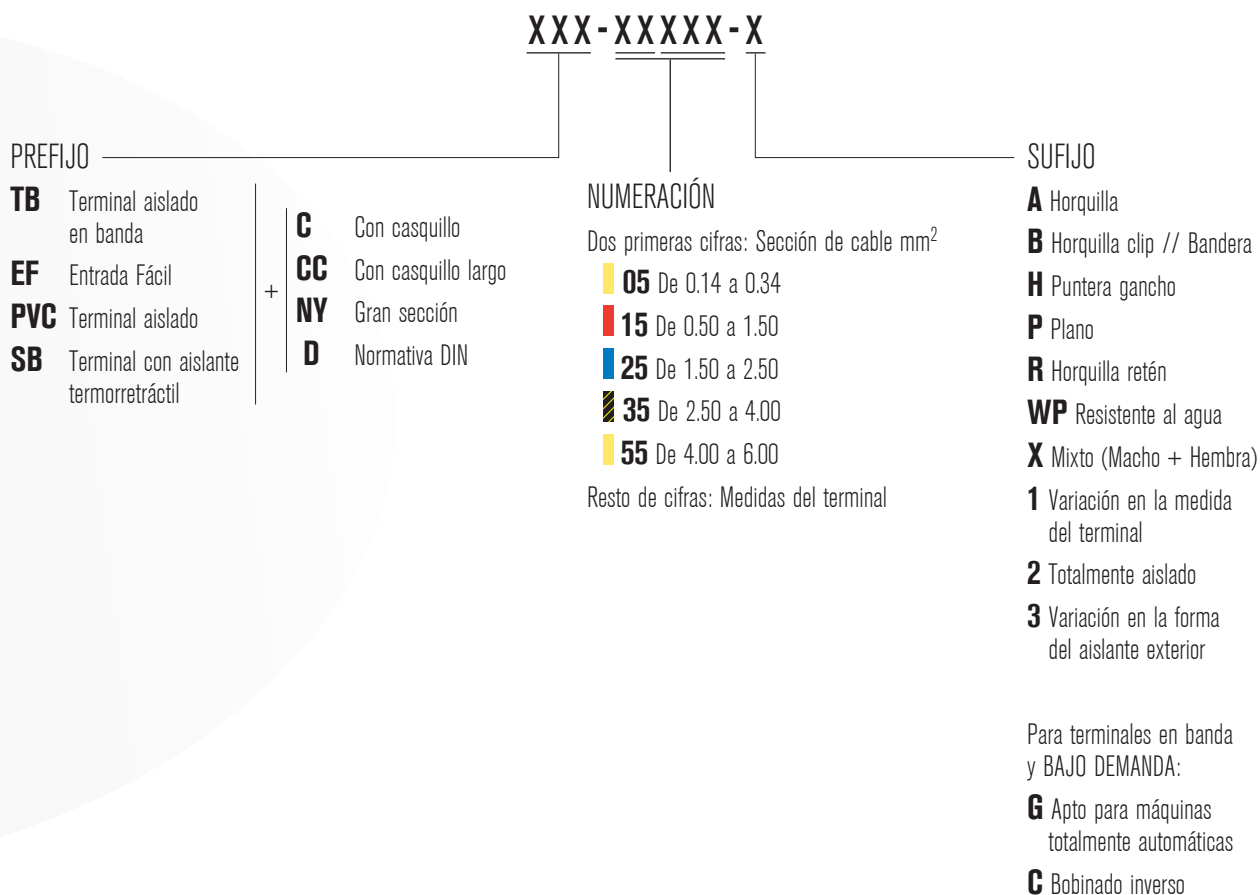

## Tabla de equivalencias

Medidas en mm<sup>2</sup>

AWG	Sección nominal	Sección real	AWG	Sección nominal	Sección real	AWG	Sección nominal	Sección real
30	0.05	0.05	17	1.00	1.04	2	35.00	33.62
28	0.10	0.08	16	1.50	1.31	1	50.00	42.41
26	0.14	0.13	14	2.50	2.08	2/0	70.00	67.43
24	0.25	0.25	12	4.00	3.31	3/0	95.00	85.01
22	0.34	0.34	10	6.00	5.26	4/0	120.00	107.22
21	0.38	0.41	8	10.00	8.37	250MCM	150.00	126.68
20	0.50	0.52	6	16.00	13.30			
18	0.75	0.82	4	25.00	21.15			







# Terminales en banda



**Art. NCM-100**

Tipo de terminal	Ref. XB	Aplicador
Redondo	TB-15xxx	NC-11A / NC-11A2
	TB-25xxx	NC-12A
	TB-55xxx	NC-13A
Horquilla y horquilla clip	TB-15xxxA	NC-11A / NC-11A2
	TB-25xxxA	NC-12A
	TB-55xxxA	NC-13A
	TB-15043B	NC-11A / NC-11A2
	TB-25043B	NC-12A
	TB-55043B	NC-13A
Puntera y puntera plana	TB-15019	NC-11A / NC-11A2
	TB-25019	NC-12A
	TB-55027	NC-13A
	TB-15011P	NC-11A / NC-11A2
	TB-25013P	NC-12A
	TB-55013P	NC-13A
Macho	TBC-15635	NC-11A
	TBC-25480	NC-12A
	TBC-25635	NC-12A

Tipo de terminal	Ref. XB	Aplicador
Hembra	TBC-15028	NC-11A2
	TBC-15028-1	NC-11A2
	TBC-15048	NC-11A / NC-11A2
	TBC-15048-1	NC-11A / NC-11A2
	TBC-15063	NC-11A
	TBC-25048	NC-12A
	TBC-25048-1	NC-12A
	TBC-25063	NC-12A
	TBC-55063	NC-13A
Hembra totalmente aislada	TBC-15028-2	NC-11JN
	TBC-15028-1-2	NC-11JN
	TBC-15048-2	NC-11EN
	TBC-15048-1-2	NC-11EN
	TBC-15063-2	NC-11FN
	TBC-25048-2	NC-12EN
	TBC-25048-1-2	NC-12EN
	TBC-25063-2	NC-12FN
Empalme punta a punta	TB-15017	NC-11H
	TB-25023	NC-12H
	TB-55034	NC-13H
Empalme ciego	TB-NCE-1	NC-14A
	TB-NCE-2	NC-15A
	TB-NCE-5	NC-16A



# Terminales en banda

Redondos - Entrada fácil sin casquillo

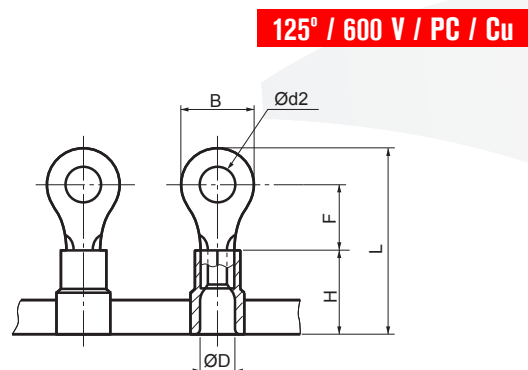

125° / 600 V / PC / Cu

Medidas en mm.

Art.	mm <sup>2</sup> /AWG	Ød2	B	L	F	H	ØD	
■ TB-15032	0.50-1.50 / 20-16	3.2	5.7	17.4	4.6	10.0	4.1	1500
■ TB-15037		3.7	5.6	20.4	7.6			
■ TB-15037-1		3.7	8.0	21.1	7.1			
■ TB-15043		4.3	6.8	19.4	6.0			
■ TB-15043-1		4.3	8.0	21.1	7.1			
■ TB-15053		5.3	8.0	21.1	7.1			
■ TB-15064		6.4	12.0	25.7	9.7			
■ TB-15084		8.4	12.0	25.7	9.7			
■ TB-25032	1.50-2.50 / 16-14	3.2	6.5	18.2	5.0	10.0	4.5	1500
■ TB-25037		3.7	6.6	19.9	6.6			
■ TB-25037-1		3.7	8.0	21.5	7.5			
■ TB-25043		4.3	6.6	9.9	6.6			
■ TB-25043-1		4.3	8.5	22.0	7.8			
■ TB-25053		5.3	8.0	21.5	7.5			
■ TB-25053-1		5.3	9.5	22.5	7.8			
■ TB-25064		6.4	12.0	27.0	11.0			
■ TB-25084		8.4	12.0	27.0	11.0			
■ TB-55032	4.00-6.00 / 12-10	3.2	9.0	25.7	7.2	14.0	6.8	1000
■ TB-55037		3.7	9.5	27.0	8.3			
■ TB-55043		4.3	7.0	24.7	7.2			
■ TB-55043-1		4.3	9.5	27.0	8.3			
■ TB-55053		5.3	9.5	27.0	8.3			
■ TB-55064		6.4	12.0	30.5	10.5			
■ TB-55084		8.4	15.0	5.5	14.0			





# Terminales en banda

Entrada fácil sin casquillo - Horquillas



125° / 600 V / PC / Cu

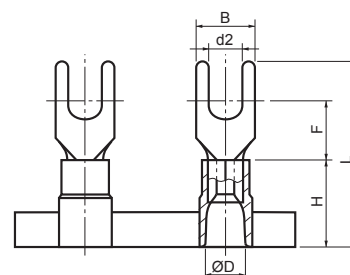

Medidas en mm.

Art.	mm <sup>2</sup> /AWG	Ød2	B	L	F	H	ØD	
<b>TB-15032-A</b>	0.50-1.50 / 20-16	3.2	5.8	50.5	5.8	10.0	4.1	1500
<b>TB-15037-A</b>		3.7	5.8	20.5	5.8			
<b>TB-15037-1A</b>		3.7	6.2	21.5	6.8			
<b>TB-15043-A</b>		4.3	6.4	21.9	6.6			
<b>TB-15043-1A</b>		4.3	7.0	21.9	7.6			
<b>TB-15053-A</b>		5.3	9.6	23.0	8.3			
<b>TB-15064-A</b>		6.4	11.0	24.5	8.6			
<b>TB-25032-A</b>	1.50-2.50 / 16-14	3.2	5.9	21.3	6.6	10.0	4.5	1500
<b>TB-25037-A</b>		3.7	5.8	21.3	6.6			
<b>TB-25037-1A</b>		3.7	6.4	21.3	6.6			
<b>TB-25043-A</b>		4.3	6.4	21.5	6.6			
<b>TB-25043-1A</b>		4.3	7.0	21.5	7.0			
<b>TB-25053-A</b>		5.3	8.0	21.5	7.1			
<b>TB-25064-A</b>		6.4	12.0	24.5	8.6			
<b>TB-25084-A</b>		8.4	14.0	27.5	11.5			
<b>TB-55043-A</b>	4.00-6.00 / 12-10	4.3	8.4	25.7	7.2	14.0	6.8	1000
<b>TB-55053-A</b>		5.2	9.0	25.7	7.2			
<b>TB-55064-A</b>		6.4	12.5	32.7	12.0			

Entrada fácil sin casquillo - Horquillas clip



125° / 600 V / PC / Cu

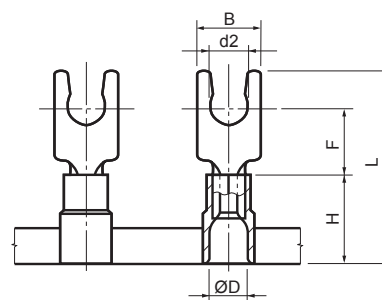

Medidas en mm.

Art.	mm <sup>2</sup> /AWG	Ød2	B	L	F	H	ØD	
<b>TB-15043-B</b>	0.50-1.50 / 20-16	4.3	7.1	21.5	7.6	10.0	4.1	1500
<b>TB-25043-B</b>	1.50-2.50 / 16-14	4.3	7.1	21.5	7.6	10.0	4.5	1500
<b>TB-55043-B</b>	4.00-6.00 / 12-10	4.3	7.9	25.7	7.6	14.0	6.8	1000



## Terminales en banda

### Punteras - Entrada fácil sin casquillo



125° / 600 V / PC / Cu

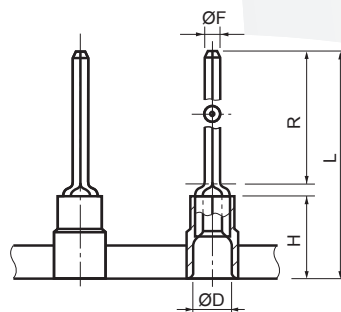

Medidas en mm.

Art.	mm <sup>2</sup> /AWG	ØF	R	L	H	ØD	
<span style="color: red;">■</span> TB-15019	0.50-1.50 / 20-16	1.9	11.0	23.0	10.0	4.1	1500
<span style="color: blue;">■</span> TB-25019	1.50-2.50 / 16-14	1.9	11.0	23.0	10.0	4.5	1500
<span style="color: yellow;">■</span> TB-55027	4.00-6.00 / 12-10	2.7	11.0	28.5	14.0	6.8	1000

### Punteras planas - Entrada fácil sin casquillo



125° / 600 V / PC / Cu

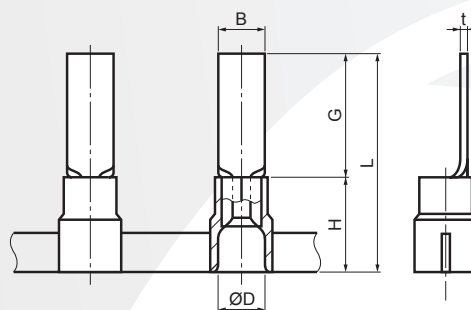

Medidas en mm.

Art.	mm <sup>2</sup> /AWG	B	t	L	G	H	ØD	
<span style="color: red;">■</span> TB-15011-P	0.50-1.50 / 20-16	3.0	0.75	21.2	11.2	10.0	4.1	1500
<span style="color: blue;">■</span> TB-25013-P	1.50-2.50 / 16-14	4.6	0.85	23.0	13.0	10.0	4.5	1500
<span style="color: yellow;">■</span> TB-55013-P	4.00-6.00 / 12-10	4.5	0.95	27.0	13.0	14.0	6.8	1000







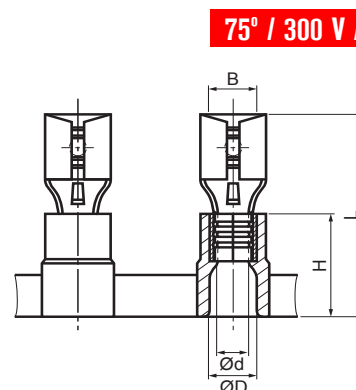





## Terminales en banda

Entrada fácil con casquillo - Enchufables hembra





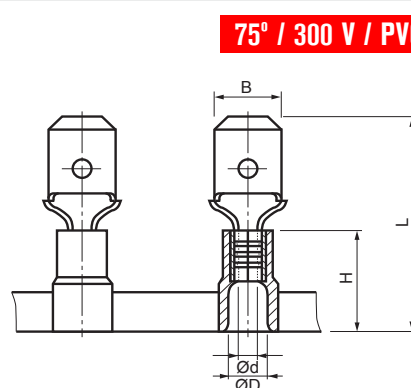

Medidas en mm.

Art.	mm <sup>2</sup> /AWG		B	L	Ød	ØD	H	
 TBC-15028	0.50-1.50 / 20-16	2.8 x 0.5	3.2	19.5	1.8	4.1	10.0	1500
 TBC-15028-1		2.8 x 0.8	3.2					
 TBC-15048		4.8 x 0.5	5.0					
 TBC-15048-1		4.8 x 0.8	5.0					
 TBC-15063		6.3 x 0.8	6.8	21.0	1.7	4.1	10.0	1500
 TBC-25048	1.50-2.50 / 16-14	4.8 x 0.5	5.0	19.5	2.4	4.5	10.0	1500
 TBC-25048-1		4.8 x 0.8	5.0					
 TBC-25063		6.3 x 0.8	6.8	21.0	2.3	4.5	10.0	1500
 TBC-55063	4.00-6.00 / 12-10	6.3 x 0.8	6.8	25.0	3.5	6.8	14.0	1000

Entrada fácil con casquillo - Enchufables macho



Medidas en mm.

Art.	mm <sup>2</sup> /AWG	B	L	Ød	ØD	H	
 TBC-15635	0.50-1.50 / 20-16	6.3 x 0.8	21.0	1.8	4.1	40.0	1500
 TBC-25480	1.50-2.50 / 16-14	4.8 x 0.5	19.5	2.3	4.5	10.0	1500
 TBC-25635		6.3 x 0.8	21.0	2.5	4.5	10.0	1500









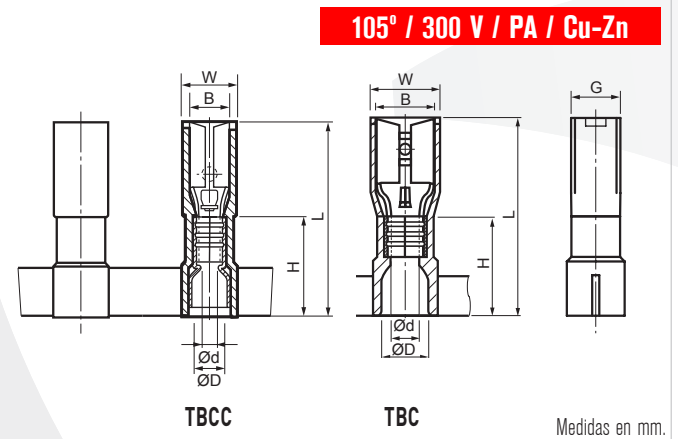
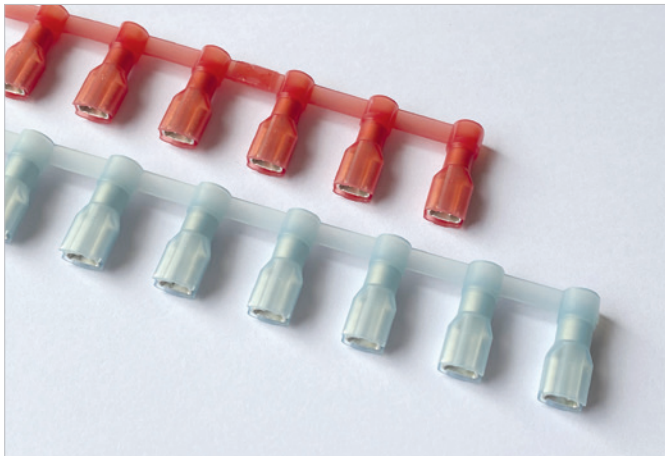





# Terminales en banda

Enchufables hembra totalmente aislados - Entrada fácil con casquillo



Art.	mm <sup>2</sup> /AWG		B	W	L	Ød	ØD	H	G	
 TBCC-15028-2	0.50-1.50 / 20-16	2.8 x 0.5	3.2	5.5	19.5	1.9	3.4	10.0	4.8	1500
 TBCC-15028-2-1		2.8 x 0.8	3.2							
 TBC-15048-2		4.8 x 0.5	5.0	7.2	19.5	1.8	4.1	9.8	4.85	1500
 TBC-15048-2-1		4.8 x 0.8	5.0							
 TBC-15063-2		6.3 x 0.8	6.8	8.9	21.0	1.8	4.1	9.7	5.5	1000
 TBC-25048-2	1.50-2.50 / 16-14	4.8 x 0.5	5.0	7.2	19.5	2.4	4.5	9.8	5.6	1500
 TBC-25048-2-1		4.8 x 0.8	5.0							
 TBC-25063-2		6.3 x 0.8	6.8	8.9	21.0	2.4	4.5	9.7	5.5	1000



## Terminales en banda

Entrada fácil sin casquillo - Empalmes punta a punta



75° / 300 V / PVC / Cu

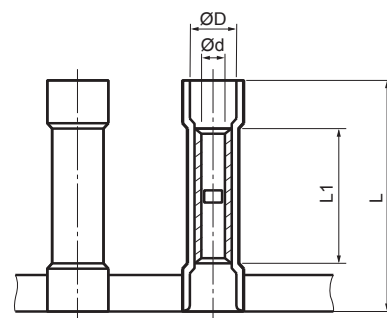

Medidas en mm.

Art.	mm <sup>2</sup> /AWG	Ød	ØD	L1	L	
TB-15017	0.50-1.50 / 20-16	1.8	3.8	15.0	25.5	1500
TB-25023	1.50-2.50 / 16-14	2.3	4.5	15.0	25.5	1500
TB-55034	4.00-6.00 / 12-10	3.4	6.4	15.0	27.5	1000

Entrada fácil sin casquillo - Empalmes ciegos



105° / 300 V / PA / Cu

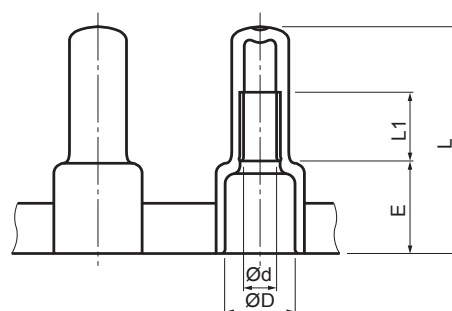

Medidas en mm.

Art.	mm <sup>2</sup> /AWG	Ød	ØD	L	L1	E	
TB-NCE-1	0.50-1.50 / 20-16	2.4	6.7	21.0	6.2	8.8	1000
TB-NCE-2	1.50-2.50 / 16-14	3.1	7.8	22.0	6.9	9.6	1000
TB-NCE-5	4.00-6.00 / 12-10	3.9	9.3	28.0	7.2	10.8	600



# Entrada fácil sin casquillo

## Redondos

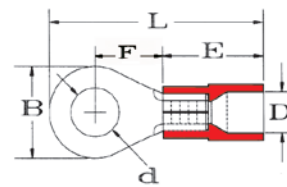

105° / 600 V / PA / Cu

Medidas en mm.



Art.	mm <sup>2</sup> /AWG	d	B	L	F	D	E	
EF-05022	0.14-0.34 / 26-22	2.2	5.0	16.5	6.0	2.3	8.0	100/1000
EF-05027		2.7	5.0	16.5	6.0			
EF-05032		3.2	5.0	16.5	6.0			
EF-05037		3.7	6.0	19.0	8.0			
EF-05043		4.3	6.5	19.3	8.0			
EF-05053		5.3	8.0	20.0	8.0			
EF-15032	0.50-1.50 / 20-16	3.2	5.5	17.5	4.3	4.1	10.5	100/1000
EF-15037		3.7	5.5	17.5	4.3			
EF-15037-1		3.7	6.6	20.4	6.6			
EF-15043		4.3	6.6	20.4	6.6			
EF-15043-1		4.3	8.0	21.8	7.3			
EF-15053		5.3	8.0	21.8	7.3			
EF-15064		6.4	11.6	27.5	11.2			
EF-15084		8.4	11.6	27.5	11.2			
EF-15105		10.5	13.7	31.5	14.2			
EF-15105-1		10.5	16.5	30.5	12.3			
EF-15130		13.0	19.6	36.4	16.0			
EF-25032	1.50-2.50 / 16-14	3.2	6.6	20.6	6.3	4.5	11.0	100/1000
EF-25032-1		3.2	8.5	23.0	7.8			
EF-25037		3.7	6.6	20.6	6.3			
EF-25037-1		3.7	8.5	23.0	7.8			
EF-25043		4.3	6.6	20.6	6.3			
EF-25043-1		4.3	8.5	23.0	7.8			
EF-25053		5.3	8.5	23.0	7.8			
EF-25053-1		5.3	9.5	22.9	7.3			
EF-25064		6.4	12.0	28.0	11.0			
EF-25084		8.4	12.0	28.0	11.0			
EF-25105		10.5	13.6	31.7	13.9			
EF-25130		13.0	19.2	36.4	16.0			
EF-55032	4.00-6.00 / 12-10	3.2	9.5	26.7	8.0	6.6	14.0	50/500
EF-55037		3.7	9.5	26.7	8.0			
EF-55043		4.3	7.4	26.7	8.0			
EF-55043-1		4.3	9.5	26.7	8.0			
EF-55053		5.3	9.5	26.7	8.0			
EF-55053-1		5.3	7.4	26.7	25.1			
EF-55064		6.4	12.0	32.7	12.7			
EF-55084		8.4	15.0	34.9	13.4			
EF-55105		10.5	15.0	34.9	13.4			
EF-55130		13.0	19.2	39.6	16.0			



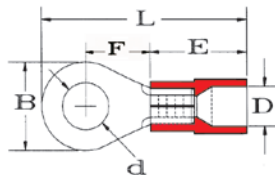

# Entrada fácil sin casquillo

Redondos

								105° / 600 V / PA / Cu
								Medidas en mm.
Art.	mm <sup>2</sup> /AWG	d	B	L	F	D	E	
EFNY-10-4	10.00 / 8	4.3	12.0	31.3	9.3	8.0	16.0	50/500
EFNY-10-5		5.3	8.8	31.3	10.9			
EFNY-10-5-1		5.3	12.0	31.3	9.3			
EFNY-10-5-2		5.3	15.0	37.3	13.8			
EFNY-10-6		6.4	12.0	31.3	9.3			
EFNY-10-6-1		6.4	15.0	37.3	13.8			
EFNY-10-8		8.4	15.0	37.3	13.8			
EFNY-10-10		10.5	15.0	37.3	13.8			
EFNY-16-4	16.00 / 6	4.3	12.0	40.8	13.3	11.0	21.5	50/500
EFNY-16-5		5.3	12.0	40.8	13.3			
EFNY-16-6		6.4	12.0	40.8	13.3			
EFNY-16-6-1		6.4	16.0	43.5	14.2			
EFNY-16-8		8.4	16.0	43.5	14.2			
EFNY-16-10		10.5	16.0	43.5	14.2			
EFNY-16-12		13.0	22.0	52.0	19.8			
EFNY-25-5	25.00 / 4	5.3	12.2	45.2	15.1	13.0	24.0	50/100
EFNY-25-5-1		5.3	16.5	45.5	13.5			
EFNY-25-6		6.4	12.2	45.0	15.1			
EFNY-25-6-1		6.4	16.5	45.5	13.5			
EFNY-25-8		8.4	16.5	45.5	13.5			
EFNY-25-10		10.5	16.5	45.5	13.5			
EFNY-25-11		11.5	22.0	54.5	19.7			
EFNY-25-12		13.0	22.0	54.5	19.7			
EFNY-35-5	35.00 / 2	5.3	15.3	52.0	17.4	14.5	27.0	50/100
EFNY-35-6		6.4	15.3	52.0	17.4			
EFNY-35-8		8.4	15.3	52.0	17.4			
EFNY-35-8-1		8.4	22.0	55.7	17.7			
EFNY-35-10		10.5	15.3	52.0	17.4			
EFNY-35-10-1		10.5	22.0	55.7	17.7			
EFNY-35-11		11.5	22.0	55.7	17.7			
EFNY-35-12		13.0	22.0	55.7	17.7			



# Entrada fácil sin casquillo

## Redondos



105° / 600 V / PA / Cu

DIN 46237

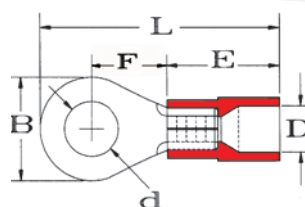

Medidas en mm.

Art.	mm <sup>2</sup> /AWG	d	B	L	F	D	E	
<span style="color: red;">■</span> EFD-15027	0.50-1.50 / 20-16	2.7	6.0	16.0	5.5	4.1	10.5	100/1000
<span style="color: red;">■</span> EFD-15032		3.2	6.0	16.0	5.5			
<span style="color: red;">■</span> EFD-15037		3.7	6.0	16.0	5.5			
<span style="color: red;">■</span> EFD-15043		4.3	8.0	17.0	6.5			
<span style="color: red;">■</span> EFD-15053		5.3	10.0	18.0	7.5			
<span style="color: red;">■</span> EFD-15064		6.4	11.0	20.0	9.5			
<span style="color: red;">■</span> EFD-15084		8.4	14.0	22.5	12.0			
<span style="color: red;">■</span> EFD-15105		10.5	18.0	24.5	14.0			
<span style="color: blue;">■</span> EFD-25032	1.50-2.50 / 16-14	3.2	6.0	17.0	6.0	4.5	11.0	100/1000
<span style="color: blue;">■</span> EFD-25037		3.7	6.0	17.0	6.0			
<span style="color: blue;">■</span> EFD-25043		4.3	8.0	18.0	7.0			
<span style="color: blue;">■</span> EFD-25053		5.3	10.0	20.0	9.0			
<span style="color: blue;">■</span> EFD-25064		6.4	11.0	22.0	11.0			
<span style="color: blue;">■</span> EFD-25084		8.4	14.0	23.0	12.0			
<span style="color: blue;">■</span> EFD-25105		10.5	18.0	25.0	14.0			
<span style="color: yellow;">■</span> EFD-55043	4.00-6.00 / 12-10	4.3	8.0	20.0	6.0	6.6	14.0	50/500
<span style="color: yellow;">■</span> EFD-55053		5.3	10.0	21.0	7.0			
<span style="color: yellow;">■</span> EFD-55064		6.4	11.0	22.0	8.0			
<span style="color: yellow;">■</span> EFD-55084		8.4	14.0	25.0	11.0			
<span style="color: yellow;">■</span> EFD-55105		10.5	18.0	27.0	13.0			
<span style="color: yellow;">■</span> EFD-55130		13.0	19.0	32.0	18.0			



## Entrada fácil sin casquillo

Redondos



105° / 600 V / PA / Cu

DIN 46237

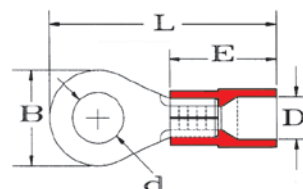

Medidas en mm.

Art.	mm <sup>2</sup> /AWG	d	B	L	D	E	
■ EFNYD-10-5	10.00 / 8	5.3	10.0	29.5	8.0	16.5	50/500
■ EFNYD-10-6		6.5	11.0	31.0			
■ EFNYD-10-8		8.4	14.0	35.5			
■ EFNYD-10-10		10.5	18.0	38.5			
■ EFNYD-10-12		13.0	22.0	42.5			
■ EFNYD-16-5	16.00 / 6	5.3	11.0	37.0	11.0	21.5	50/250
■ EFNYD-16-6		6.5	11.0	37.0			
■ EFNYD-16-8		8.4	14.0	40.5			
■ EFNYD-16-10		10.5	18.0	44.5			
■ EFNYD-16-12		13.0	22.0	48.5			
■ EFNYD-25-5	25.00 / 4	5.3	12.0	44.0	13.0	24.0	50/100
■ EFNYD-25-6		6.5	12.0	44.0			
■ EFNYD-25-8		8.4	16.0	46.0			
■ EFNYD-25-10		10.5	18.0	48.0			
■ EFNYD-25-12		13.0	22.0	55.0			
■ EFNYD-25-16		17.0	28.0	62.0			
■ EFNYD-35-6	35.00 / 2	6.5	15.0	48.5	14.5	27.0	50
■ EFNYD-35-8		8.4	16.0	49.0			
■ EFNYD-35-10		10.5	18.0	51.0			
■ EFNYD-35-12		13.0	22.0	57.0			
■ EFNYD-35-16		17.0	28.0	65.0			
■ EFNYD-50-6	50.00 / 1	6.5	18.0	56.5	16.5	29.5	50
■ EFNYD-50-8		8.4	18.0	56.5			
■ EFNYD-50-10		10.5	18.0	56.5			
■ EFNYD-50-12		13.0	22.0	60.5			
■ EFNYD-50-16		17.0	28.0	67.5			
■ EFNYD-70-6	70.00 / 2/0	6.5	22.0	62.0	18.7	31.5	25
■ EFNYD-70-8		8.4	22.0	62.0			
■ EFNYD-70-10		10.5	22.0	62.0			
■ EFNYD-70-12		13.0	22.0	62.0			
■ EFNYD-70-16		17.0	28.0	69.0			



# Entrada fácil sin casquillo

## Redondos

Medidas en mm.

Art.	mm <sup>2</sup> /AWG	d	B	L	D	E	
EFNYD-95-8	95.00 / 3/0	8.4	24.0	69.5	21.7	35.5	25
EFNYD-95-10		10.5	24.0	69.5			
EFNYD-95-12		13.0	24.0	69.5			
EFNYD-95-16		17.0	28.0	73.5			
EFNYD-120-8	120.00 / 4/0	8.4	24.0	74.0	24.2	40.0	25
EFNYD-120-10		10.5	24.0	74.0			
EFNYD-120-12		13.0	24.0	74.0			
EFNYD-120-16		17.0	28.0	80.0			
EFNYD-150-10	150.00 / 250MCM	10.5	30.0	85.0	27.2	44.0	25
EFNYD-150-12		13.0	30.0	85.0			
EFNYD-150-16		17.0	30.0	85.0			

## Horquillas

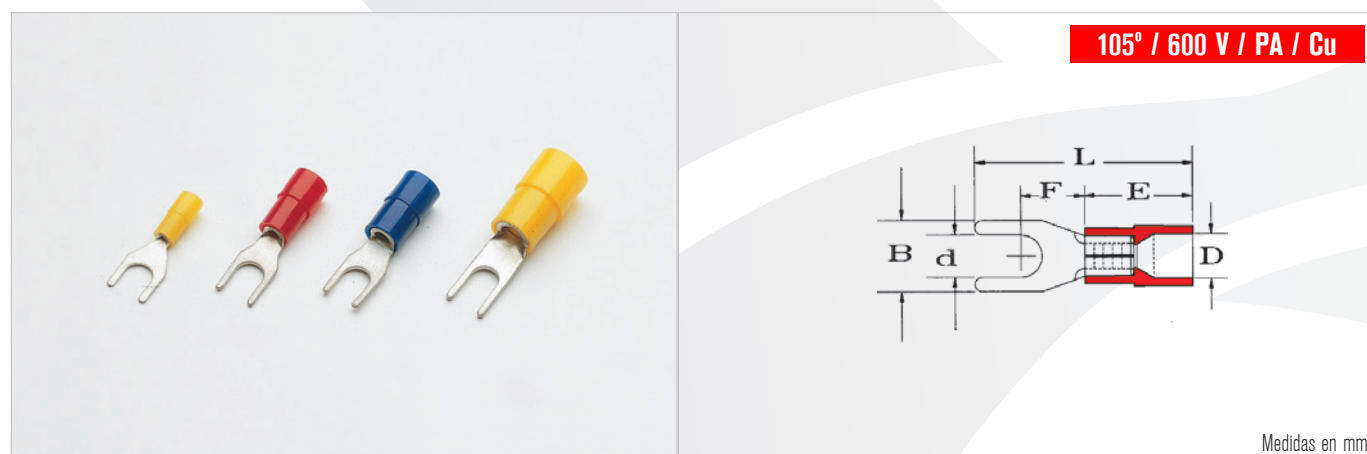

Medidas en mm.

Art.	mm <sup>2</sup> /AWG	d	B	L	F	D	E	
EF-05022-A	0.14-0.34 / 26-22	2.2	5.0	14.5	4.0	2.3	8.0	100/1000
EF-05032-A		3.2	5.0	14.5	4.0			
EF-05037-A		3.7	6.0	18.0	7.0			
EF-05043-A		4.3	6.5	18.3	7.0			
EF-05053-A		5.3	8.0	19.0	7.0			
EF-15032-A	0.50-1.50 / 20-16	3.2	5.7	22.0	7.2	4.1	10.5	100/1000
EF-15037-A		3.7	5.7	22.0	7.2			
EF-15037-1A		3.7	6.2	22.0	7.2			
EF-15043-A		4.3	6.4	22.0	7.2			
EF-15043-1A		4.3	7.2	22.0	7.2			
EF-15053-A		5.3	8.0	22.0	6.5			
EF-15064-A		6.4	10.7	23.0	8.0			
EF-15064-1A		6.4	9.3	23.0	13.7			
EF-15084-A		8.4	13.5	28.0	20.5			
EF-15105-A		10.5	15.0	28.5	21.0			





## Entrada fácil sin casquillo

## Horquillas

Medidas en mm.

Art.	mm <sup>2</sup> /AWG	d	B	L	F	D	E	
■ EF-25032-A	1.50-2.50 / 16-14	3.2	5.7	22.5	8.5	4.5	11.0	100/1000
■ EF-25037-A		3.7	5.7	22.5	6.5			
■ EF-25037-1A		3.7	6.2	22.5	6.5			
■ EF-25043-A		4.3	6.4	22.5	6.5			
■ EF-25043-1A		4.3	7.2	22.5	6.5			
■ EF-25053-A		5.3	8.0	22.5	6.5			
■ EF-25064-A		6.4	10.8	23.5	7.6			
■ EF-25064-1A		6.4	9.3	23.0	13.7			
■ EF-25084-A		8.4	13.5	28.5	21.0			
■ EF-25105-A		10.5	15.0	30.5	13.9			
■ EF-55032-A	4.00-6.00 / 12-10	3.2	7.3	26.7	7.1	6.6	14.0	50/500
■ EF-55037-A		3.7	6.3	26.7	7.1			
■ EF-55037-1A		3.7	8.1	26.7	7.1			
■ EF-55043-A		4.3	6.3	26.7	7.4			
■ EF-55043-1A		4.3	8.2	26.7	7.5			
■ EF-55053-A		5.3	9.0	26.7	8.0			
■ EF-55064-A		6.4	12.0	30.3	9.9			
■ EF-55064-1A		6.4	9.0	30.7	26.2			
■ EF-55084-A		8.4	13.5	32.6	25.4			
■ EF-55105-A		10.5	15.0	40.0	13.4			



105° / 600 V / PA / Cu

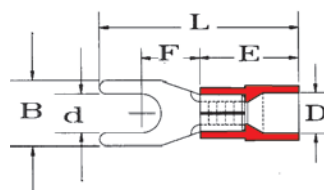

Medidas en mm.

Art.	mm <sup>2</sup> /AWG	d	B	L	F	D	E	
■ EFNY-10-5-A	10.00 / 8	5.3	10.5	28.3	8.1	8.0	16.0	50/500
■ EFNY-10-6-A		6.4	10.8	30.0	8.6			
■ EFNY-16-6-A	16.00 / 6	6.4	11.0	36.5	10.7	11.0	21.5	50/200
■ EFNY-16-8-A		8.4	13.8	39.5	10.7			



# Entrada fácil sin casquillo

## Punteras



105° / 600 V / PA / Cu

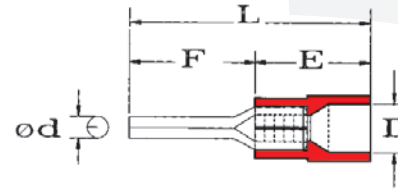

Medidas en mm.

Art.	mm <sup>2</sup> /AWG	Ø d	F	L	D	E	
EF-05010	0.14-0.34 / 26-22	1.4	10.0	18.0	2.2	8.0	100/1000
EF-15019	0.50-1.50 / 20-16	2.0	12.0	22.5	4.1	10.5	100/1000
EF-15019-1			9.0	19.5			
EF-25019	1.50-2.50 / 16-14	2.0	12.0	23.0	4.5	11.0	100/1000
EF-25019-1			9.0	20.0			
EF-55027	4.00-6.00 / 12-10	2.7	13.5	27.5	6.6	14.0	50/500

## Punteras planas



105° / 600 V / PA / Cu

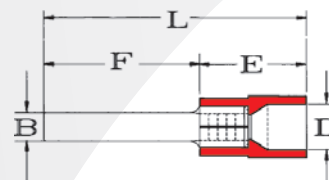

Medidas en mm.

Art.	mm <sup>2</sup> /AWG	B	F	L	D	E	
EF-15009-P	0.50-1.50 / 20-16	2.7	9.0	19.5	4.1	10.5	100/1000
EF-15009-1P		2.3	9.0	19.5			
EF-15012-P		3.0	12.0	25.0			
EF-15014-P		3.0	14.5	25.0			
EF-15018-P		2.5	18.0	28.5			
EF-25009-P	1.50-2.50 / 16-14	2.8	9.0	20.0	4.5	11.0	100/1000
EF-25016-P		2.9	16.0	27.0			
EF-25018-P		2.5	18.0	29.0			
EF-55010-P	4.00-6.00 / 12-10	2.8	10.0	24.0	6.6	14.0	50/500
EF-55013-P		4.5	13.0	27.0			
EF-55018-P		4.5	18.0	31.0			
EF-55018-1P		3.0	18.0	31.6			



# Entrada fácil sin casquillo

Punteras planas

105° / 600 V / PA / Cu

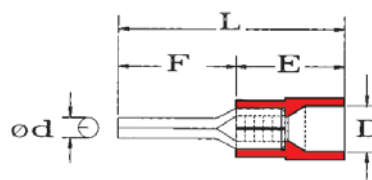

Medidas en mm.

Art.	mm <sup>2</sup> /AWG	d	F	L	D	E	
■ EFNY-10-12-P	10.00 / 8	4.3	12.0	34.0	7.8	20.0	100/200
■ EFNY-16-13-P	16.00 / 6	5.5	13.0	40.7	10.8	24.7	50/100
■ EFNY-25-15-P	25.00 / 4	6.8	15.0	44.0	12.4	24.0	50/100
■ EFNY-35-20-P	35.00 / 2	8.0	20.0	52.5	14.0	28.0	50/100
■ EFNY-50-20-P	50.00 / 1	9.5	20.0	59.0	15.5	33.0	25/50
■ EFNY-70-25-P	70.00 / 2/0	11.0	23.5	69.0	18.0	38.0	25
■ EFNY-95-25-P	95.00 / 3/0	12.5	23.5	71.0	20.7	40.0	25



# Entrada fácil sin casquillo

## Empalmes punta a punta



105° / 600 V / PA / Cu

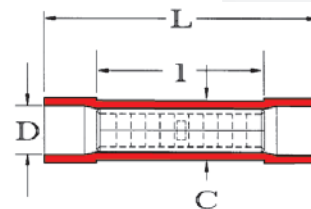

Medidas en mm.

Art.	mm <sup>2</sup> /AWG	D	L	C	I	
EF-05014	0.14-0.34 / 26-22	1.3	20.0	3.0	13.0	100/1000
EF-05014-1	0.14-0.34 / 26-22	2.0	12.0	3.0	5.0	100/1000
EF-15017	0.50-1.50 / 20-16	4.1	25.5	5.0	15.0	100/1000
EF-25023	1.50-2.50 / 16-14	4.5	25.5	5.7	15.0	100/1000
EF-55034	4.00-6.00 / 12-10	6.6	27.5	7.2	15.0	50/500



105° / 300 V / PA / Cu

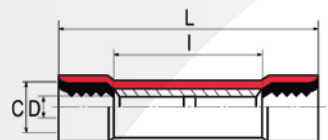

Medidas en mm.

Art.	mm <sup>2</sup> /AWG	IP	D	L	C	I	
EF-15017-WP	0.50-1.50 / 20-16	57	4.1	25.5	5.0	15.0	100/1000
EF-25023-WP	1.50-2.50 / 16-14	57	4.5	25.5	5.7	15.0	100/1000





## Entrada fácil sin casquillo

Enchufables hembra

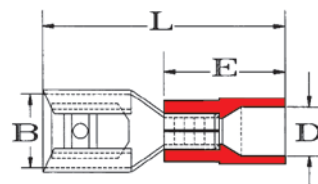
105° / 300 V / PA / Cu-Zn



Medidas en mm.

Art.	mm <sup>2</sup> /AWG		B	L	D	E	
■ EF-15028	0.50-1.50 / 20-16	2.8 x 0.5	3.2	18.5	4.1	10.5	100/1000
■ EF-15028-1		2.8 x 0.8	3.2	18.5			
■ EF-15048		4.8 x 0.5	5.0	19.5			
■ EF-15048-1		4.8 x 0.8	5.0	19.5			
■ EF-15052		5.2 x 0.5	5.6	20.0			
■ EF-15063		6.3 x 0.8	6.8	21.5			
■ EF-15080		8.0 x 0.8	8.2	23.0			
■ EF-15094		9.4 x 1.0	9.9	26.5			
■ EF-25028	1.50-2.50 / 16-14	2.8 x 0.5	3.2	19.0	4.5	11.0	100/1000
■ EF-25028-1		2.8 x 0.8	3.2	19.0			
■ EF-25048		4.8 x 0.5	5.0	20.0			
■ EF-25048-1		4.8 x 0.8	5.0	20.0			
■ EF-25052		5.2 x 0.5	5.6	20.0			
■ EF-25063		6.3 x 0.8	6.8	22.0			
■ EF-25080		8.0 x 0.8	8.2	23.5			
■ EF-25094		9.4 x 1.0	9.9	27.0			
■ EF-55028	4.00-6.00 / 12-10	2.8 x 0.5	3.2	22.0	6.6	14.0	50/500
■ EF-55028-1		2.8 x 0.8	3.2	22.0			
■ EF-55048		4.8 x 0.5	5.0	23.0			
■ EF-55048-1		4.8 x 0.8	5.0	23.0			
■ EF-55063		6.3 x 0.8	6.8	25.0			
■ EF-55094		9.4 x 1.0	9.9	30.1			





# Entrada fácil sin casquillo

## Enchufables macho



105° / 300 V / PA / Cu-Zn

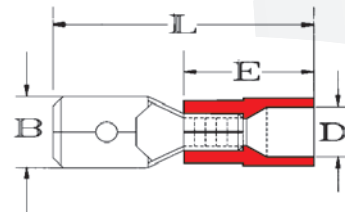

Medidas en mm.

Art.	mm <sup>2</sup> /AWG	B	L	D	E	
EF-15280	0.50-1.50 / 20-16	2.8 x 0.5	22.0	4.1	10.5	100/1000
EF-15280-1		2.8 x 0.8				
EF-15480		4.8 x 0.5				
EF-15480-1		4.8 x 0.8				
EF-15635		6.3 x 0.8				
EF-25280	1.50-2.50 / 16-14	2.8 x 0.5	25.5	4.5	11.0	100/1000
EF-25280-1		2.8 x 0.8				
EF-25480		4.8 x 0.5				
EF-25480-1		4.8 x 0.8				
EF-25635		6.3 x 0.8				
EF-55280	4.00-6.00 / 12-10	2.8 x 0.5	24.0	6.6	14.0	50/500
EF-55280-1		2.8 x 0.8				
EF-55480		4.8 x 0.5				
EF-55480-1		4.8 x 0.8				
EF-55635		6.3 x 0.8				

## Enchufables mixtos



105° / 300 V / PA / Cu-Zn

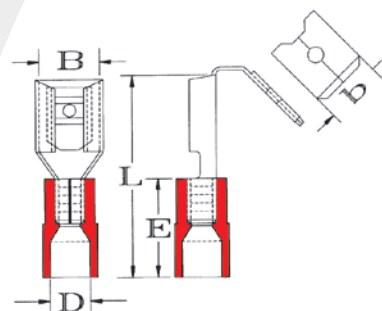

Medidas en mm.

Art.	mm <sup>2</sup> /AWG	i	B	b	L	D	E	
EF-15635-X	0.50-1.50 / 20-16	6.3 x 0.8	6.8	6.3 x 0.8	22.5	4.1	10.5	100/1000
EF-25635-X	1.50-2.50 / 16-14	6.3 x 0.8	6.8	6.3 x 0.8	23.0	4.5	11.0	100/1000
EF-55635-X	4.00-6.00 / 12-10	6.3 x 0.8	6.8	6.3 x 0.8	26.0	6.6	14.0	50/500



# Entrada fácil sin casquillo



Enchufables hembra totalmente aislados

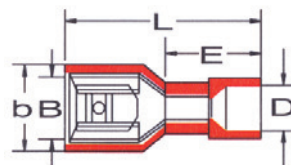

105° / 300 V / PA / Cu-Zn



Medidas en mm.



Art.	mm <sup>2</sup> /AWG	 	B	b	L	D	E	
■ EF-15028-2	0.50-1.50 / 20-16	2.8 x 0.5	3.0	5.4	19.0	4.3	10.5	100/1000
■ EF-15028-2-1		2.8 x 0.8	3.0	5.4	19.0			
■ EF-15048-2		4.8 x 0.5	5.0	7.4	19.5			
■ EF-15048-2-1		4.8 x 0.8	5.0	7.4	19.5			
■ EF-15063-2		6.3 x 0.8	6.8	9.0	21.5			
■ EF-25048-2	1.50-2.50 / 16-14	4.8 x 0.5	5.0	7.4	20.0	5.0	11.0	100/1000
■ EF-25048-2-1		4.8 x 0.8	5.0	7.4	20.0			
■ EF-25063-2		6.3 x 0.8	6.8	9.0	22.0			
■ EF-55063-2	4.00-6.00 / 12-10	6.3 x 0.8	6.8	9.0	26.0	6.6	14.0	50/500

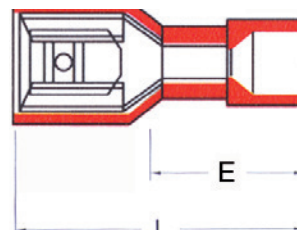

105° / 300 V / PA / Cu-Zn



Medidas en mm.

Art.	mm <sup>2</sup> /AWG	 	B	L	D	E	
■ EF-15063-3	0.50-1.50 / 20-16	6.3 x 0.8	8.2	22.5	4.4	11.0	100/1000
■ EF-25063-3	1.50-2.50 / 16-14	6.3 x 0.8	8.2	21.8	4.4	11.0	100/1000
■ EF-55063-3	4.00-6.00 / 12-10	6.3 x 0.8	8.2	26.0	6.7	14.0	50/500



## Entrada fácil sin casquillo

Enchufables macho totalmente aislados

105° / 300 V / PA / Cu-Zn

Three male connectors are shown side-by-side. From left to right, they are red, blue, and yellow. Each connector has a rectangular body with a circular contact point on the front and a cylindrical plug on the back.

A technical drawing of the connector in cross-section. It shows the internal contact point and the plug. Dimensions are labeled: B is the width of the body, F is the length of the body, L is the total length, E is the length of the plug, and D is the diameter of the plug.

Medidas en mm.

Art.	mm <sup>2</sup> /AWG	B	F	L	E	D	
EF-15635-2	0.50-1.50 / 20-16	6.3 x 0.8	7.7	23.0	11.0	4.0	100/1000
EF-25635-2	1.50-2.50 / 16-14	6.3 x 0.8	7.7	24.0	11.0	4.5	100/1000
EF-55635-2	4.00-6.00 / 12-10	6.3 x 0.8	7.7	25.0	13.0	6.3	50/500

105° / 300 V / PA / Cu-Zn



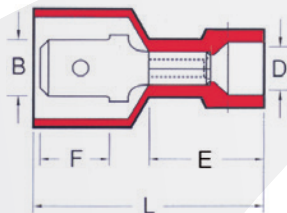

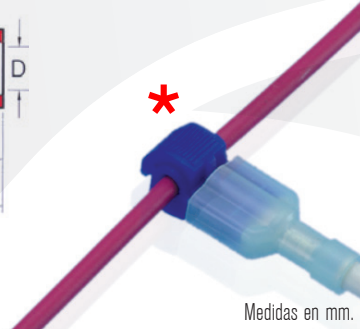

Medidas en mm.

Art.

mm<sup>2</sup>/AWG

B

F

L

E

D

\*



EF-15635-3

0.50-1.50 / 20-16

6.3 x 0.8

7.7

25.0

12.0

3.9

CR-951

100/1000

EF-25635-3

1.50-2.50 / 16-14

6.3 x 0.8

7.7

25.0

12.0

4.4

CR-952

100/1000

EF-55635-3

4.00-6.00 / 12-10

6.3 x 0.8

7.7

28.8

14.0

6.7

CR-953

50/500



# Entrada fácil sin casquillo



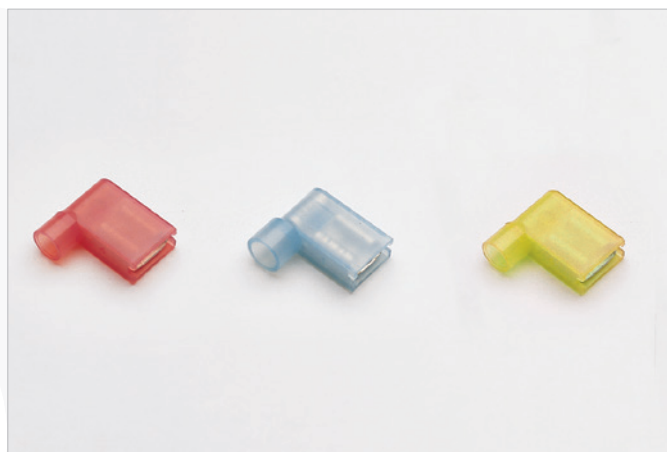

Enchufables hembra bandera totalmente aislados

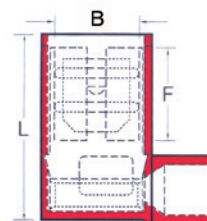

105° / 300 V / PA / Cu-Zn



Medidas en mm.

Art.	mm <sup>2</sup> /AWG		B	F	L	
 EF-15063-B	0.50-1.50 / 20-16	6.3 x 0.8	6.8	7.6	16.1	100/1000
 EF-25063-B	1.50-2.50 / 16-14	6.3 x 0.8	6.8	7.6	16.1	100/1000
 EF-55063-B	4.00-6.00 / 12-10	6.3 x 0.8	6.8	7.6	16.9	50/500





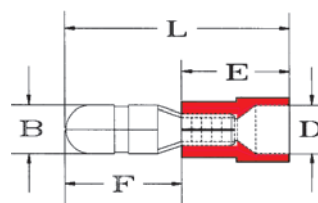

Cilíndricos macho



105° / 300 V / PA / Cu-Zn



Medidas en mm.

Art.	mm <sup>2</sup> /AWG	B	F	L	D	E	
 EF-15040-1	0.50-1.50 / 20-16	4.0	10.5	22.0	4.1	11.5	100/1000
 EF-25040-1	1.50-2.50 / 16-14	4.0	10.5	22.5	4.5	12.0	100/1000
 EF-25050-1		5.0					
 EF-55040-1	4.00-6.00 / 12-10	4.0	11.7	25.7	6.6	14.0	50/500
 EF-55050-1		5.0					



## Entrada fácil sin casquillo

Cilíndricos hembra totalmente aislados



105° / 300 V / PA / Cu-Zn

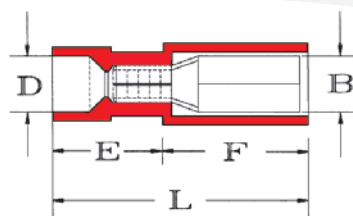

Medidas en mm.

Art.	mm <sup>2</sup> /AWG	B	F	L	D	E	
■ EF-15039	0.50-1.50 / 20-16	4.7	7.0	24.0	4.3	10.5	100/1000
■ EF-25039	1.50-2.50 / 16-14	4.7	7.9	24.0	5.0	10.5	100/1000
■ EF-25049		5.7					
■ EF-55039	4.00-6.00 / 12-10	4.7	7.9	27.0	6.6	13.0	50/500
■ EF-55049		5.7					

Cilíndricos macho totalmente aislados



105° / 300 V / PA / Cu-Zn

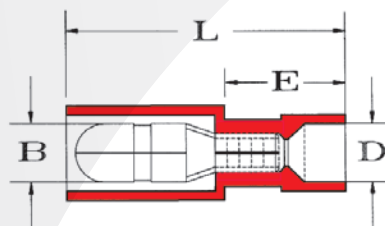

Medidas en mm.







Art.	mm <sup>2</sup> /AWG	B	L	D	E	
■ EF-15040	0.50-1.50 / 20-16	4.0	25.0	4.3	10.5	100/1000
■ EF-25040	1.50-2.50 / 16-14	4.0	25.0	5.0	10.5	100/1000
■ EF-25050		5.0				
■ EF-55040	4.00-6.00 / 12-10	4.0	27.5	6.6	13.0	50/500
■ EF-55050		5.0				





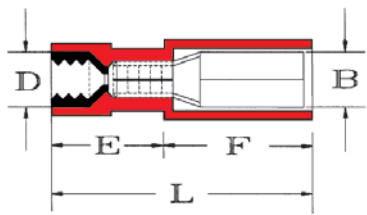



## Entrada fácil con casquillo corto

Cilíndricos hembra totalmente aislados

 									<b>105° / 300 V / PA / Cu-Zn</b>
Medidas en mm.									
Art.	mm <sup>2</sup> /AWG	IP	B	F	L	D	E		
 <b>EFC-15039-WP</b>	0.50-1.50 / 20-16	57	4.7	7.0	24.0	4.3	10.5	100/1000	
 <b>EFC-25039-WP</b>	1.50-2.50 / 16-14	57	4.7	7.9	24.0	5.0	10.5	100/1000	

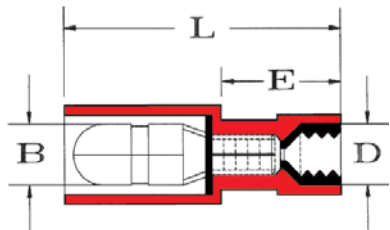
Cilíndricos macho totalmente aislados

 				<b>105° / 300 V / PA / Cu-Zn</b>					
Medidas en mm.									
Art.	mm <sup>2</sup> /AWG	IP	B	F	L	D			
 <b>EFC-15040-WP</b>	0.50-1.50 / 20-16	57	4.0	25.0	4.3	10.5	100/1000		
 <b>EFC-25040-WP</b>	1.50-2.50 / 16-14	57	4.0	25.0	5.0	10.5	100/1000		



# Entrada fácil con casquillo

Enchufables hembra



105° / 300 V / PA / Cu-Zn

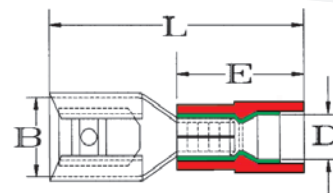

Medidas en mm.

Art.	mm <sup>2</sup> /AWG		B	L	D	E	
EFCC-15028	0.50-1.50 / 20-16	2.8 x 0.5	3.2	18.5	4.1	10.5	100/1000
EFCC-15028-1		2.8 x 0.8	3.2	18.5			
EFCC-15048		4.8 x 0.5	5.0	19.5			
EFCC-15048-1		4.8 x 0.8	5.0	19.5			
EFCC-15052		5.2 x 0.5	5.6	20.0			
EFCC-15063		6.3 x 0.8	6.8	21.5			
EFCC-15080		8.0 x 0.8	9.1	23.0			
EFCC-15094		9.4 x 1.0	11.0	26.5			
EFCC-25028	1.50-2.50 / 16-14	2.8 x 0.5	3.2	19.0	5.0	11.0	100/1000
EFCC-25028-1		2.8 x 0.8	3.2	19.0			
EFCC-25048		4.8 x 0.5	5.0	20.0			
EFCC-25048-1		4.8 x 0.8	5.0	20.0			
EFCC-25052		5.2 x 0.5	5.6	20.0			
EFCC-25063		6.3 x 0.8	6.8	20.0			
EFCC-25094		9.4 x 1.0	11.0	27.0			
EFCC-55028	4.00-6.00 / 12-10	2.8 x 0.5	3.2	22.0	6.6	14.0	50/500
EFCC-55028-1		2.8 x 0.8	3.2	22.0			
EFCC-55048		4.8 x 0.5	5.0	23.0			
EFCC-55048-1		4.8 x 0.8	5.0	23.0			
EFCC-55063		6.3 x 0.8	6.8	25.0			
EFCC-55094		9.4 x 1.0	9.9	30.1			



# Entrada fácil con casquillo

Enchufables macho

							105° / 300 V / PA / Cu-Zn
							Medidas en mm.
Art.	mm <sup>2</sup> /AWG	B	L	D	E		
EFCC-15280	0.50-1.50 / 20-16	2.8 x 0.5	22.0	4.1	10.5	100/1000	
EFCC-15280-1		2.8 x 0.8					
EFCC-15480		4.8 x 0.5					
EFCC-15480-1		4.8 x 0.8					
EFCC-15635		6.3 x 0.8					
EFCC-25280	1.50-2.50 / 16-14	2.8 x 0.5	22.5	5.0	11.0	100/1000	
EFCC-25280-1		2.8 x 0.8					
EFCC-25480		4.8 x 0.5					
EFCC-25480-1		4.8 x 0.8					
EFCC-25635		6.3 x 0.8					
EFCC-55280	4.00-6.00 / 12-10	2.8 x 0.5	24.5	6.6	14.0	50/500	
EFCC-55280-1		2.8 x 0.8					
EFCC-55480		4.8 x 0.5					
EFCC-55480-1		4.8 x 0.8					
EFCC-55635		6.3 x 0.8					





Enchufables mixtos

105° / 300 V / PA / Cu-Zn

A photograph showing three mixed plug terminals of different sizes and colors: red, blue, and yellow. Each terminal has a metal body with a forked end for wire insertion and a plastic housing.

A technical drawing of the mixed plug terminal. It shows a side view with dimensions B (width of the fork), b (width of the base), L (length of the body), D (diameter of the base), and E (height of the base). A detail view shows the internal structure of the fork and the base.

Medidas en mm.

Art.	mm <sup>2</sup> /AWG		B	b	L	D	E	
 EFCC-15635-X	0.50-1.50 / 20-16	6.3 x 0.8	6.8	6.3 x 0.8	22.5	4.1	10.5	100/1000
 EFCC-25635-X	1.50-2.50 / 16-14	6.3 x 0.8	6.8	6.3 x 0.8	23.0	5.0	11.0	100/1000
 EFCC-55635-X	4.00-6.00 / 12-10	6.3 x 0.8	6.8	6.3 x 0.8	26.0	6.6	14.0	50/500



## Entrada fácil con casquillo







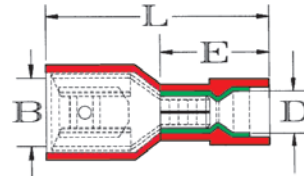



Enchufables hembra totalmente aislados



105° / 300 V / PA / Cu-Zn



Medidas en mm.

Art.	mm <sup>2</sup> /AWG		B	L	D	E	
 EFCC-15028-2	0.50-1.50 / 20-16	2.8 x 0.5	3.2	19.0	4.3	10.5	100/1000
 EFCC-15028-2-1		2.8 x 0.8	3.2	19.0			
 EFCC-15048-2		4.8 x 0.5	5.0	19.5			
 EFCC-15048-2-1		4.8 x 0.8	5.0	19.5			
 EFCC-15063-2		6.3 x 0.8	6.7	21.5			
 EFCC-25048-2	1.50-2.50 / 16-14	4.8 x 0.5	5.0	20.0	5.0	11.0	100/1000
 EFCC-25048-2-1		4.8 x 0.8	5.0	20.0			
 EFCC-25063-2		6.3 x 0.8	6.7	22.0			
 EFCC-55063-2	4.00-6.00 / 12-10	6.3 x 0.8	6.7	26.0	6.6	14.0	50/500

Enchufables macho totalmente aislados



105° / 300 V / PA / Cu-Zn

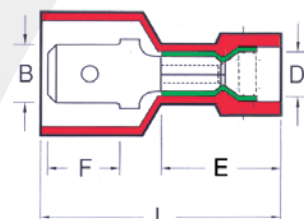

Medidas en mm.

Art.	mm <sup>2</sup> /AWG	B	F	L	D	E	
 EFCC-15635-2	0.50-1.50 / 20-16	6.3 x 0.8	7.7	25.1	4.4	11.7	100/1000
 EFCC-25635-2	1.50-2.50 / 16-14	6.3 x 0.8	7.7	25.1	4.9	11.7	100/1000
 EFCC-55635-2	4.00-6.00 / 12-10	6.3 x 0.8	7.7	26.7	6.7	13.9	50/500



## Entrada fácil con casquillo

Enchufables hembra bandera totalmente aislados

105° / 300 V / PA / Cu-Zn

Medidas en mm.

Art.

mm<sup>2</sup>/AWG



W

F

L

B

D

 EFC-15048-B  
 EFC-15048-1-B  
 EFC-15063-B

0.50-1.50 / 20-16

4.8 x 0.5  
4.8 x 0.8  
6.3 x 0.8

5.0

6.2

19.0

11.0

3.5

100/500

6.6

7.5

20.8

11.0

4.0

100/500

Empalmes punta a punta

105° / 600 V / PA / Cu

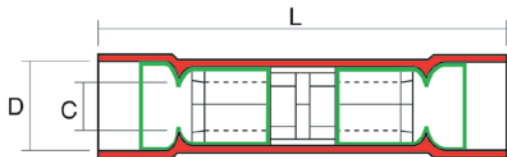

Medidas en mm.

Art.

mm<sup>2</sup>/AWG

L

D

C



 EFCC-15017

0.50-1.50 / 20-16

26.0

4.5

1.8

100/1000

 EFCC-25023

1.50-2.50 / 16-14

27.0

5.2

2.7

100/1000

 EFCC-55034

4.00-6.00 / 12-10

31.3

7.0

3.4

50/500





## Entrada fácil con casquillo

### Cilíndricos macho



105° / 300 V / PA / Cu-Zn

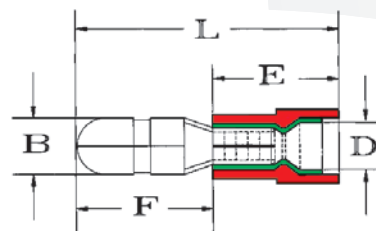

Medidas en mm.

Art.	mm <sup>2</sup> /AWG	B	F	L	D	E	
EFCC-15040-1	0.50-1.50 / 20-16	4.0	11.0	22.0	4.1	11.0	100/1000
EFCC-25040-1	1.50-2.50 / 16-14	4.0	11.5	22.5	5.0	11.0	100/1000
EFCC-25050-1		5.0					
EFCC-55040-1	4.00-6.00 / 12-10	4.0	12.0	26.0	6.6	14.0	50/500
EFCC-55050-1		5.0					

### Cilíndricos hembra totalmente aislados



105° / 300 V / PA / Cu-Zn

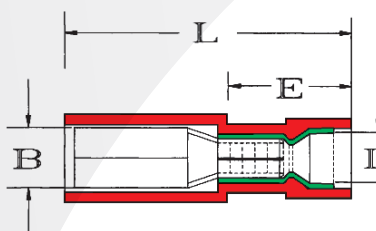

Medidas en mm.

Art.	mm <sup>2</sup> /AWG	B	L	D	E	
EFCC-05021	0.14-0.34 / 26-22	2.1	26.6	3.5	11.0	100/1000
EFCC-15039	0.50-1.50 / 20-16	4.7	24.0	4.3	10.5	100/1000
EFCC-25039	1.50-2.50 / 16-14	4.7	24.0	5.0	10.5	100/1000
EFCC-25049		5.7				
EFCC-55039	4.00-6.00 / 12-10	4.7	27.0	6.6	13.0	50/500
EFCC-55049		5.7				



## Entrada fácil con casquillo

Cilíndricos macho totalmente aislados

105° / 300 V / PA / Cu-Zn

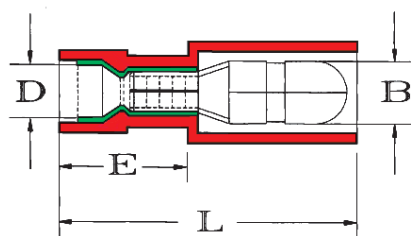

Medidas en mm.

Art.	mm <sup>2</sup> /AWG	B	L	D	E	
□ EFCC-05020	0.14-0.34 / 26-22	2.0	24.5	3.5	11.0	100/1000
■ EFCC-15040	0.50-1.50 / 20-16	4.0	25.0	4.3	10.5	100/1000
■ EFCC-25040	1.50-2.50 / 16-14	4.0	25.0	5.0	10.5	100/1000
■ EFCC-25050		5.0				
■ EFCC-55040	4.00-6.00 / 12-10	4.0	27.5	6.6	13.0	50/500
■ EFCC-55050		5.0				



# PVC sin casquillo

## Redondos



75° / 600 V / PVC / Cu

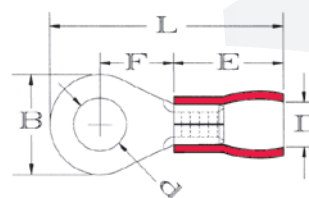

Medidas en mm.

Art.	mm <sup>2</sup> /AWG	d	B	L	F	D	E	
PVC-15032	0.50-1.50 / 20-16	3.2	5.5	17.5	4.3	4.3	10.5	100/1000
PVC-15037		3.7	5.5	17.5	4.3			
PVC-15037-1		3.7	6.6	20.4	6.6			
PVC-15043		4.3	6.6	20.4	6.6			
PVC-15043-1		4.3	8.0	21.7	7.3			
PVC-15053		5.3	8.0	21.7	7.3			
PVC-15064		6.4	11.6	27.6	11.4			
PVC-15084		8.4	11.6	27.6	11.4			
PVC-15105		10.5	13.7	31.5	14.2			
PVC-15130		13.0	19.6	35.0	16.0			
PVC-25032	1.50-2.50 / 16-14	3.2	6.6	20.6	6.3	4.9	11.0	100/1000
PVC-25032-1		3.2	8.5	23.0	7.5			
PVC-25037		3.7	6.6	20.6	6.3			
PVC-25037-1		3.7	8.5	23.0	7.8			
PVC-25043		4.3	6.6	20.8	6.3			
PVC-25043-1		4.3	8.5	23.0	7.8			
PVC-25053		5.3	8.5	23.0	7.8			
PVC-25053-1		5.3	9.5	23.0	7.3			
PVC-25064		6.4	12.0	28.10	11.0			
PVC-25084		8.4	12.0	28.10	11.0			
PVC-25105		10.5	13.7	31.9	11.0			
PVC-25130		13.0	19.2	35.5	16.0			
PVC-35043	2.50-4.00 / 14-12	4.3	9.5	25.8	8.0	6.1	14.0	100/1000
PVC-35043-1		4.3	7.9	25.8	8.0			
PVC-35053		5.3	9.5	25.8	8.0			
PVC-35053-1		5.3	7.9	25.8	8.0			
PVC-35064		6.6	12.0	28.3	8.0			
PVC-55032	4.00-6.00 / 12-10	3.2	9.5	26.7	8.0	6.7	14.0	50/500
PVC-55037		3.7	9.5	26.7	8.0			
PVC-55043		4.3	7.4	26.7	8.0			
PVC-55043-1		4.3	9.5	26.7	8.0			
PVC-55053		5.3	9.5	26.7	8.0			
PVC-55053-1		5.3	7.4	26.0	8.0			
PVC-55064		6.4	12.0	32.7	12.7			
PVC-55084		8.4	15.0	34.9	13.4			
PVC-55105		10.5	15.0	34.9	13.4			
PVC-55130		13.0	19.2	39.6	16.0			



## PVC sin casquillo

Redondos 90°

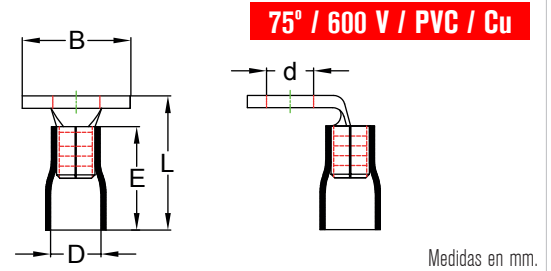

Art.	mm <sup>2</sup> /AWG	d	B	L	D	E	
■ PVC-15043-L	0.50-1.50 / 20-16	4.3	8.0	12.7	4.3	10.0	100/1000
■ PVC-15053-L		5.3					
■ PVC-25043-L	1.50-2.50 / 16-14	4.3	9.5	13.5	4.7	10.7	100/1000
■ PVC-25053-L		5.3					

Redondos

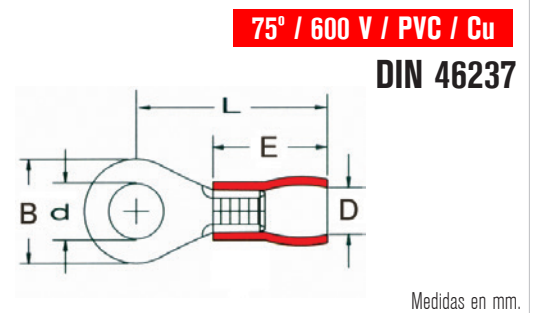

Art.	mm <sup>2</sup> /AWG	d	B	L	D	E	
■ PVCD-15027	0.50-1.50 / 20-16	2.7	6.0	16.0	4.5	10.5	100/1000
■ PVCD-15032		3.2		16.0			
■ PVCD-15037		3.7		16.0			
■ PVCD-15043		4.3		17.0			
■ PVCD-15053		5.3		18.0			
■ PVCD-15064		6.5		20.0			
■ PVCD-15084		8.4		29.5			
■ PVCD-15105		10.5		33.5			
■ PVCD-25032	1.50-2.50 / 16-14	3.2	6.0	17.0	5.0	11.0	100/1000
■ PVCD-25037		3.7		17.0			
■ PVCD-25043		4.3		18.0			
■ PVCD-25053		5.3		20.0			
■ PVCD-25064		6.5		22.0			
■ PVCD-25084		8.4		30.0			
■ PVCD-25105		10.5		34.0			
■ PVCD-55043	4.00-6.00 / 12-10	4.3	8.0	20.0	6.0	14.0	50/500
■ PVCD-55053		5.3		21.0			
■ PVCD-55064		6.5		22.0			
■ PVCD-55084		8.4		25.0			
■ PVCD-55105		10.5		27.0			
■ PVCD-55130		13.0		32.0			



# PVC sin casquillo

## Horquillas

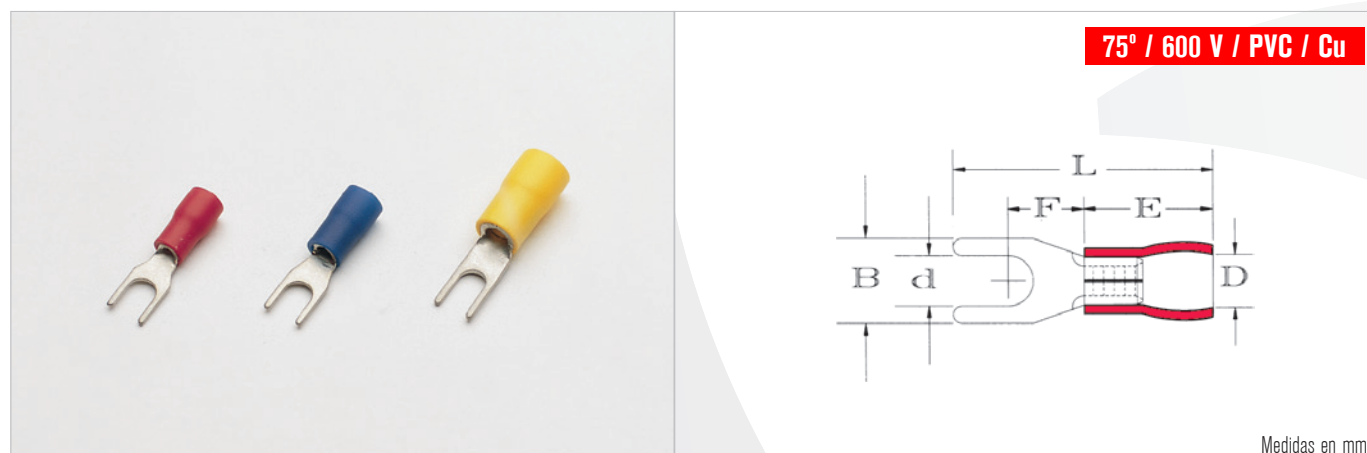

Art.	mm <sup>2</sup> /AWG	d	B	L	F	D	E	
■ PVC-15032-A	0.50-1.50 / 20-16	3.2	5.7	22.0	7.2	4.3	10.3	100/1000
■ PVC-15037-A		3.7	5.7	22.0	7.2			
■ PVC-15037-1A		3.7	6.2	22.0	7.2			
■ PVC-15043-A		4.3	6.4	22.0	7.2			
■ PVC-15043-1A		4.3	7.2	22.0	7.2			
■ PVC-15053-A		5.3	8.0	22.0	6.5			
■ PVC-15064-A		6.4	10.8	23.0	8.0			
■ PVC-15064-1A		6.4	9.3	23.0	8.0			
■ PVC-15084-A		8.4	13.5	28.0	10.5			
■ PVC-15105-A		10.5	15.0	20.5	11.0			
■ PVC-25032-A	1.50-2.50 / 16-14	3.2	5.7	22.5	6.5	4.9	11.0	100/1000
■ PVC-25037-A		3.7	5.7	22.5	6.5			
■ PVC-25037-1A		3.7	6.2	22.5	6.5			
■ PVC-25043-A		4.3	6.4	22.5	6.5			
■ PVC-25043-1A		4.3	7.2	22.5	6.5			
■ PVC-25053-A		5.3	8.0	22.5	6.5			
■ PVC-25064-A		6.4	10.8	23.5	7.7			
■ PVC-25064-1A		6.4	9.3	23.5	7.7			
■ PVC-25084-A		8.4	13.8	28.5	8.0			
■ PVC-35037-A	2.50-4.00 / 14-12	3.7	7.3	26.0	6.3	6.1	14.0	100/1000
■ PVC-35043-A		4.3	8.0	25.0	6.3			
■ PVC-35053-A		5.3	8.0	25.0	6.7			
■ PVC-55032-A	4.00-6.00 / 12-10	3.2	7.3	26.7	6.7	6.7	14.0	50/500
■ PVC-55037-A		3.7	6.3	26.7	7.1			
■ PVC-55037-1A		3.7	8.1	26.7	7.1			
■ PVC-55043-A		4.3	6.3	26.7	7.4			
■ PVC-55043-1A		4.3	8.2	26.7	7.5			
■ PVC-55053-A		5.3	9.0	26.7	8.0			
■ PVC-55064-A		6.4	12.0	30.7	9.90			
■ PVC-55064-1A		6.4	9.0	30.7	9.90			
■ PVC-55084-A		8.4	13.5	32.6	12.0			





## PVC sin casquillo

## Horquillas clip

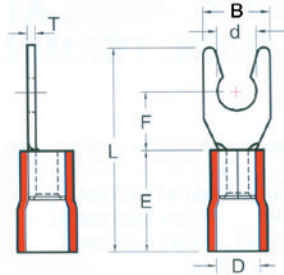
75° / 600 V / PVC / Cu									
 									
Medidas en mm.									
Art.	mm <sup>2</sup> /AWG	d	B	F	L	E	D	T	
PVC-15032-B	0.50-1.50 / 20-16	3.2	6.4	5.7	21.0	10.0	4.0	0.8	100/1000
PVC-15037-B		3.7	6.4						
PVC-15043-B		4.3	7.2						
PVC-15053-B		5.3	8.1						
PVC-25032-B	1.50-2.50 / 16-14	3.2	5.7	6.5	22.5	10.0	4.5	0.8	100/1000
PVC-25037-B		3.7	6.0						
PVC-25043-B		4.3	7.2						
PVC-25053-B		5.3	8.1						
PVC-55037-B	4.00-6.00 / 12-10	3.7	8.3	7.0	25.2	13.0	6.3	1.0	50/500
PVC-55043-B		4.3	8.3						
PVC-55053-B		5.3	9.0						
PVC-55064-B		6.4	12.0	12.0	30.7				

## Horquillas con retención

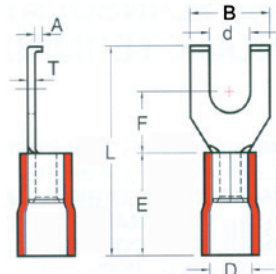
75° / 600 V / PVC / Cu									
 									
Medidas en mm.									
Art.	mm <sup>2</sup> /AWG	d	B	F	L	E	D	A	T
PVC-15037-R	0.50-1.50 / 20-16	3.7	7.5	5.1	19.0	10.0	4.0	1.5	0.8
PVC-15043-R		4.3							
PVC-15053-R		5.3							
PVC-25037-R	1.50-2.50 / 16-14	3.7	7.5	5.2	19.5	10.0	4.5	1.5	0.8
PVC-25043-R		4.3							
PVC-25053-R		5.3							
PVC-55037-R	4.00-6.00 / 12-10	3.7	8.5	7.5	27.0	13.0	6.3	1.5	1.0
PVC-55043-R		4.3							
PVC-55053-R		5.3							



# PVC sin casquillo

## Punteras



75° / 600 V / PVC / Cu

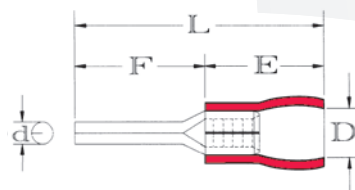

Medidas en mm.

Art.	mm <sup>2</sup> /AWG	d	F	L	D	E	
PVC-15019-9	0.50-1.50 / 20-16	2.0	9.0	19.5	4.3	10.5	100/1000
PVC-15019-12			12.0	22.5			
PVC-15019-16			16.0	26.0			
PVC-25019-9	1.50-2.50 / 16-14	2.0	9.0	20.0	4.9	11.0	100/1000
PVC-25019-12			12.0	23.0			
PVC-25019-16			16.0	26.0			
PVC-55027	4.00-6.00 / 12-10	2.7	13.5	27.5	6.7	14.0	50/500

## Punteras planas



75° / 600 V / PVC / Cu

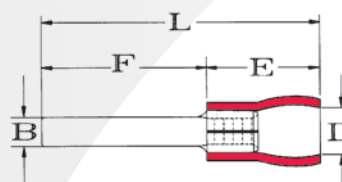

Medidas en mm.

Art.	mm <sup>2</sup> /AWG	B	F	L	D	E	
PVC-15009-P	0.50-1.50 / 20-16	2.8	9.0	19.5	4.3	10.5	100/1000
PVC-15009-1P		2.3	9.0	19.5			
PVC-15012-P		3.0	12.0	22.5			
PVC-15014-P		3.0	14.5	25.5			
PVC-15018-P		2.5	18.0	28.5			
PVC-25009-P	1.50-2.50 / 16-14	2.8	9.0	20.0	4.9	11.0	100/1000
PVC-25016-P		2.9	16.0	27.0			
PVC-25018-P		2.5	18.0	29.0			
PVC-55010-P	4.00-6.00 / 12-10	2.8	10.0	24.0	6.7	14.0	50/500
PVC-55013-P		4.5	13.0	27.0			
PVC-55018-P		4.5	18.0	31.5			
PVC-55018-1P		3.0	18.0	32.0			



## PVC sin casquillo

Punteras gancho



75° / 600 V / PVC / Cu

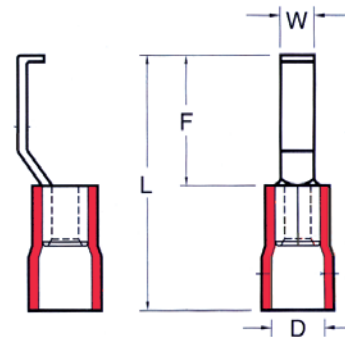

Medidas en mm.

Art.	mm <sup>2</sup> /AWG	W	F	L	D	
PVC-15030-H	0.50-1.50 / 20-16	2.8	16.8	28.3	4.3	100/1000
PVC-15046-H		4.6				
PVC-25030-H	1.50-2.50 / 16-14	2.8	16.8	28.8	4.7	100/1000
PVC-25046-H		4.6				
PVC-55030-H	4.00-6.00 / 12-10	2.8	17.2	31.8	6.7	50/500
PVC-55046-H		4.6				

Empalmes punta a punta



75° / 600 V / PVC / Cu

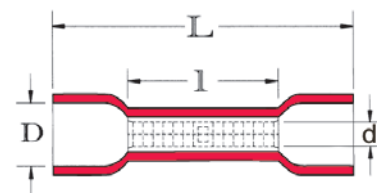

Medidas en mm.

Art.	mm <sup>2</sup> /AWG	d	D	l	L	
PVC-15017	0.50-1.50 / 20-16	1.7	4.0	15.0	25.0	100/1000
PVC-25023	1.50-2.50 / 16-14	2.3	4.5	15.0	25.0	100/1000
PVC-55034	4.00-6.00 / 12-10	3.4	6.3	15.0	27.0	50/500
PVC-10	10.00 / 8	4.5	8.5	21.0	35.5	50/500
PVC-16	16.00 / 6	5.9	10.5	27.5	45.0	50/500
PVC-25	25.00 / 4	7.8	12.4	30.5	52.5	50/500
PVC-35	35.00 / 2	9.5	15.5	33.5	55.0	25/100



# PVC sin casquillo

## Empalmes paralelos



75° / 600 V / PVC / Cu

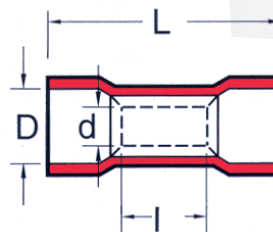

Medidas en mm.

Art.	mm <sup>2</sup> /AWG	d	D	l	L	
<span style="color: red;">■</span> PVC-15017-1	0.50-1.50 / 20-16	1.7	4.3	8.0	18.0	100/1000
<span style="color: blue;">■</span> PVC-25023-1	1.50-2.50 / 16-14	2.4	5.0	8.0	18.0	100/1000
<span style="color: yellow;">■</span> PVC-55034-1	4.00-6.00 / 12-10	3.5	6.7	8.5	21.5	50/500

## Enchufables hembra



75° / 300 V / PVC / Cu-Zn

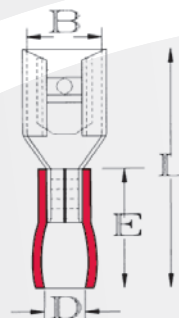

Medidas en mm.









Art.	mm <sup>2</sup> /AWG		B	L	D	E	
<span style="color: red;">■</span> PVC-15028	0.50-1.50 / 20-16	2.8 x 0.5	3.2	18.5	3.6	10.0	100/1000
<span style="color: red;">■</span> PVC-15028-1		2.8 x 0.8	3.2	18.5			
<span style="color: red;">■</span> PVC-15048		4.8 x 0.5	5.0	19.0			
<span style="color: red;">■</span> PVC-15048-1		4.8 x 0.8	5.0	19.0			
<span style="color: red;">■</span> PVC-15052		5.2 x 0.5	5.6	20.0			
<span style="color: red;">■</span> PVC-15063		6.3 x 0.8	6.8	21.0			
<span style="color: red;">■</span> PVC-15080		8.0 x 0.8	8.2	23.0			
<span style="color: red;">■</span> PVC-15094		9.4 x 1.0	9.9	26.5			
<span style="color: blue;">■</span> PVC-25028	1.50-2.50 / 16-14	2.8 x 0.5	3.2	18.5	4.4	10.0	100/1000
<span style="color: blue;">■</span> PVC-25028-1		2.8 x 0.8	3.2	18.5			
<span style="color: blue;">■</span> PVC-25048		4.8 x 0.5	5.0	19.0			
<span style="color: blue;">■</span> PVC-25048-1		4.8 x 0.8	5.0	19.0			
<span style="color: blue;">■</span> PVC-25052		5.2 x 0.5	5.6	20.0			
<span style="color: blue;">■</span> PVC-25063		6.3 x 0.8	6.8	21.0			
<span style="color: blue;">■</span> PVC-25080		8.0 x 0.8	8.2	23.5			
<span style="color: blue;">■</span> PVC-25094		9.4 x 1.0	9.9	27.0			



## PVC sin casquillo

## Enchufables hembra







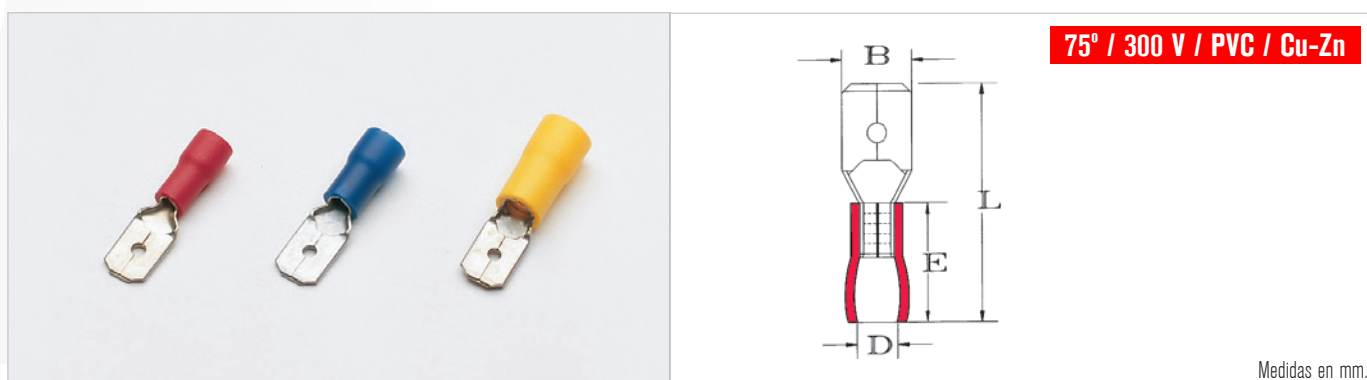









Medidas en mm.

Art.	mm <sup>2</sup> /AWG		B	L	D	E	
 PVC-55028	4.00-6.00 / 12-10	2.8 x 0.5	3.2	22.0	5.40	13.0	50/500
 PVC-55028-1		2.8 x 0.8	3.2	22.0			
 PVC-55048		4.8 x 0.5	5.0	22.0			
 PVC-55048-1		4.8 x 0.8	5.0	22.0			
 PVC-55063		6.3 x 0.8	6.8	24.0			
 PVC-55094		9.4 x 1.0	9.9	30.1			

## Enchufables macho



Medidas en mm.

Art.	mm <sup>2</sup> /AWG	B	L	D	E	
 PVC-15280	0.50-1.50 / 20-16	2.8 x 0.5	21.5	3.6	10.0	100/1000
 PVC-15280-1		2.8 x 0.8				
 PVC-15480		4.8 x 0.5				
 PVC-15480-1		4.8 x 0.8				
 PVC-15635		6.3 x 0.8				
 PVC-25280	1.50-2.50 / 16-14	2.8 x 0.5	22.0	4.4	10.0	100/1000
 PVC-25280-1		2.8 x 0.8				
 PVC-25480		4.8 x 0.5				
 PVC-25480-1		4.8 x 0.8				
 PVC-25635		6.3 x 0.8				
 PVC-55280	4.00-6.00 / 12-10	2.8 x 0.5	23.5	5.4	13.0	50/500
 PVC-55280-1		2.8 x 0.8				
 PVC-55480		4.8 x 0.5				
 PVC-55480-1		4.8 x 0.8				
 PVC-55635		6.3 x 0.8				



## PVC sin casquillo





### Enchufables mixtos

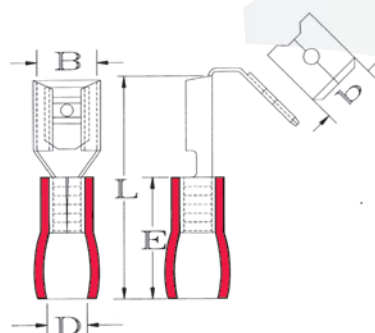

75° / 300 V / PVC / Cu-Zn



Medidas en mm.

Art.	mm <sup>2</sup> /AWG		B	b	L	D	E	
 PVC-15635-X	0.50-1.50 / 20-16	6.3 x 0.8	6.8	6.3 x 0.8	22.5	3.6	10.0	100/1000
 PVC-25635-X	1.50-2.50 / 16-14	6.3 x 0.8	6.8	6.3 x 0.8	22.5	4.4	10.0	100/1000
 PVC-55635-X	4.00-6.00 / 12-10	6.3 x 0.8	6.8	6.3 x 0.8	25.0	5.4	13.0	50/500



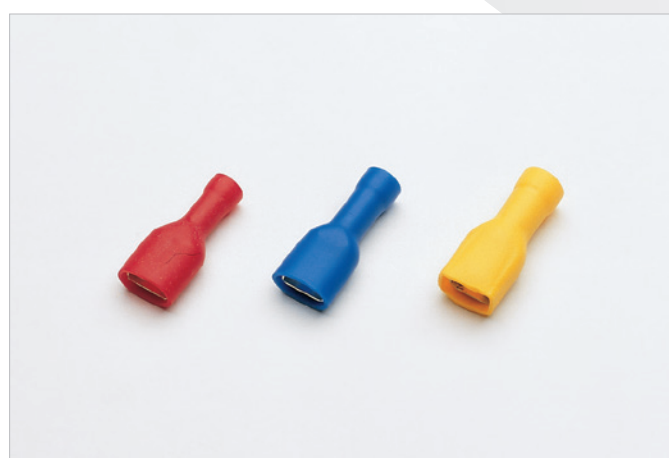



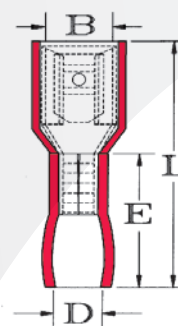







### Enchufables hembra totalmente aislados



75° / 300 V / PVC / Cu-Zn



Medidas en mm.

Art.	mm <sup>2</sup> /AWG		B	L	D	E	
 PVC-15028-2	0.50-1.50 / 20-16	2.8 x 0.5	3.3	19.0	3.6	10.0	100/1000
 PVC-15028-2-1		2.8 x 0.8	3.3	19.0			
 PVC-15048-2		4.8 x 0.5	5.0	19.5			
 PVC-15048-2-1		4.8 x 0.8	5.0	19.5			
 PVC-15063-2		6.3 x 0.8	6.8	20.5			
 PVC-25028-2	1.50-2.50 / 16-14	2.8 x 0.5	3.3	19.0	4.5	10.0	100/1000
 PVC-25028-2-1		2.8 x 0.8	3.3	19.0			
 PVC-25048-2		4.8 x 0.5	5.0	19.5			
 PVC-25048-2-1		4.8 x 0.8	5.0	19.5			
 PVC-25063-2		6.3 x 0.8	6.8	21.5			
 PVC-55048-2	4.00-6.00 / 12-10	4.8 x 0.5	5.0	23.5	5.5	13.0	50/500
 PVC-55048-2-1		4.8 x 0.8	5.0	23.5			
 PVC-55063-2		6.3 x 0.8	6.8	24.5			





## PVC sin casquillo

Cilíndricos macho

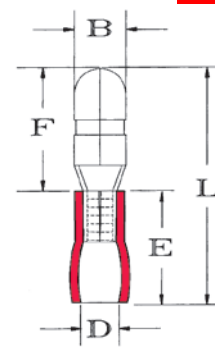

75° / 300 V / PVC / Cu-Zn

Medidas en mm.

Art.	mm <sup>2</sup> /AWG	B	F	L	D	E	
■ PVC-15040-1	0.50-1.50 / 20-16	4.0	11.0	21.0	3.6	10.0	100/1000
■ PVC-25040-1	1.50-2.50 / 16-14	4.0	11.0	21.0	4.4	10.0	100/1000
■ PVC-25050-1		5.0	11.5	21.5			
■ PVC-55040-1	4.00-6.00 / 12-10	4.0	12.0	25.0	5.4	13.0	50/500
■ PVC-55050-1		5.0					

Cilíndricos hembra totalmente aislados

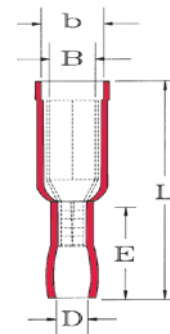

75° / 300 V / PVC / Cu-Zn

Medidas en mm.

Art.	mm <sup>2</sup> /AWG	b	B	L	D	E	
■ PVC-15039	0.50-1.50 / 20-16	5.7	4.6	21.5	3.6	10.0	100/1000
■ PVC-25039	1.50-2.50 / 16-14	5.7	4.6	22.0	4.4	10.0	100/1000
■ PVC-25049		6.3	5.6				
■ PVC-55039	4.00-6.00 / 12-10	6.6	4.6	24.5	5.4	13.0	50/500
■ PVC-55049			5.6				



# PVC con casquillo

## Redondos

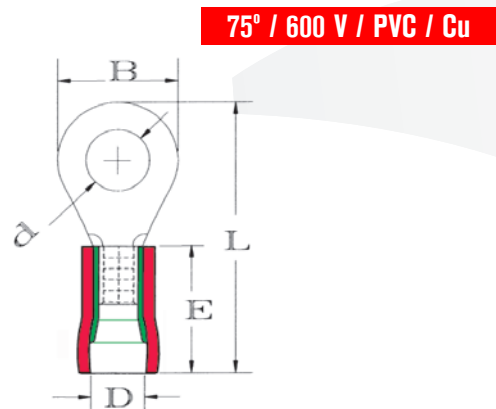

Medidas en mm.

Art.	mm <sup>2</sup> /AWG	d	B	L	D	E	
PVCC-15032	0.50-1.50 / 20-16	3.2	5.5	17.5	4.3	10.5	100/1000
PVCC-15037		3.7	5.5	17.5			
PVCC-15037-1		3.7	6.6	20.4			
PVCC-15043		4.3	6.6	21.7			
PVCC-15043-1		4.3	8.0	20.4			
PVCC-15053		5.3	8.0	21.7			
PVCC-15064		6.4	11.6	27.6			
PVCC-15084		8.4	11.6	27.6			
PVCC-15105		10.5	13.7	31.5			
PVCC-15130		13.0	19.0	35.0			
PVCC-25032	1.50-2.50 / 16-14	3.2	6.6	20.6	4.9	11.0	100/1000
PVCC-25032-1		3.2	8.5	23.0			
PVCC-25037		3.7	6.6	20.6			
PVCC-25037-1		3.7	8.5	23.0			
PVCC-25043		4.3	8.5	23.0			
PVCC-25043-1		4.3	6.6	20.8			
PVCC-25053		5.3	8.5	23.0			
PVCC-25053-1		5.3	9.5	23.0			
PVCC-25064		6.4	12.0	28.1			
PVCC-25084		8.4	12.0	28.1			
PVCC-25105		10.5	13.7	31.9			
PVCC-25130		13.0	19.0	35.5			
PVCC-55032	4.00-6.00 / 12-10	3.2	9.5	26.7	6.7	14.0	50/500
PVCC-55037		3.7	9.5	26.7			
PVCC-55043		4.3	7.4	26.7			
PVCC-55043-1		4.3	9.5	26.7			
PVCC-55053		5.3	7.4	26.0			
PVCC-55064		6.4	12.0	32.7			
PVCC-55084		8.4	15.0	34.9			
PVCC-55105		10.5	15.0	34.9			
PVCC-55130		13.0	19.2	39.6			



## PVC con casquillo

Horquillas

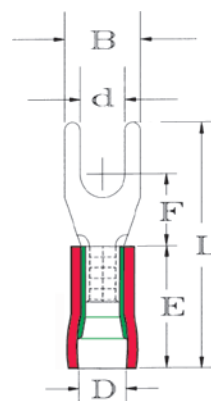
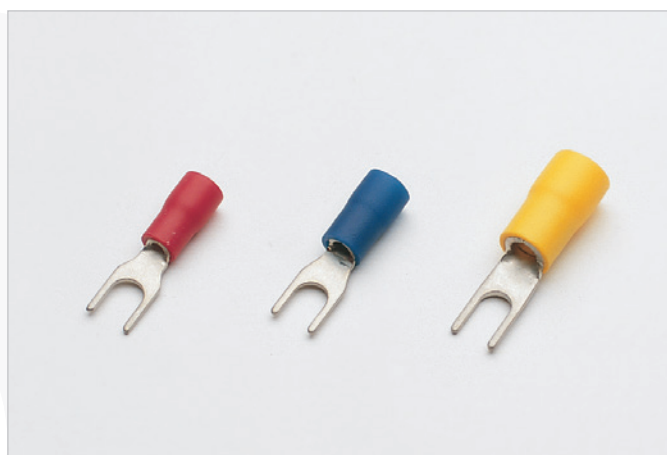

75° / 600 V / PVC / Cu

Medidas en mm.

Art.	mm <sup>2</sup> /AWG	d	B	L	F	D	E	
<span style="color: red;">■</span> PVCC-15032-A	0.50-1.50 / 20-16	3.2	5.5	17.5	4.3	4.3	10.5	100/1000
<span style="color: red;">■</span> PVCC-15037-A		3.7	5.5	17.5	4.3			
<span style="color: red;">■</span> PVCC-15037-1A		3.7	6.6	20.4	6.6			
<span style="color: red;">■</span> PVCC-15043-A		4.3	6.6	20.4	6.6			
<span style="color: red;">■</span> PVCC-15043-1A		4.3	8.0	21.7	7.3			
<span style="color: red;">■</span> PVCC-15053-A		5.3	8.0	21.7	7.3			
<span style="color: red;">■</span> PVCC-15064-A		6.4	11.6	27.6	11.4			
<span style="color: blue;">■</span> PVCC-25032-A	1.50-2.50 / 16-14	3.2	6.6	20.6	6.3	4.9	11.0	100/1000
<span style="color: blue;">■</span> PVCC-25037-A		3.7	6.6	20.6	6.3			
<span style="color: blue;">■</span> PVCC-25037-1A		3.7	8.5	23.0	7.8			
<span style="color: blue;">■</span> PVCC-25043-A		4.3	6.6	20.8	6.3			
<span style="color: blue;">■</span> PVCC-25043-1A		4.3	8.5	23.0	7.8			
<span style="color: blue;">■</span> PVCC-25053-A		5.3	8.5	23.0	7.8			
<span style="color: blue;">■</span> PVCC-25064-A		6.4	12.0	28.1	11.0			
<span style="color: blue;">■</span> PVCC-25084-A		8.4	12.0	28.1	11.0			
<span style="color: yellow;">■</span> PVCC-55032-A	4.00-6.00 / 12-10	3.2	7.3	26.7	8.0	6.7	14.0	50/500
<span style="color: yellow;">■</span> PVCC-55037-A		3.7	6.3	26.7	8.0			
<span style="color: yellow;">■</span> PVCC-55043-A		4.3	6.3	26.7	8.0			
<span style="color: yellow;">■</span> PVCC-55043-1A		4.3	8.2	26.7	8.0			
<span style="color: yellow;">■</span> PVCC-55053-A		5.3	9.0	26.7	8.0			
<span style="color: yellow;">■</span> PVCC-55064-A		6.4	12.0	32.7	12.7			
<span style="color: yellow;">■</span> PVCC-55084-A		8.4	13.5	32.6	12.0			



# PVC con casquillo

## Punteras

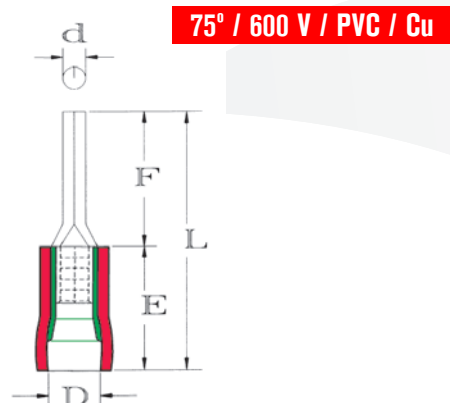

Art.	mm <sup>2</sup> /AWG	d	F	L	D	E	
PVCC-15019-9	0.50-1.50 / 20-16	2.0	9.0	19.5	4.3	10.5	100/1000
PVCC-15019-12			12.0	22.5			
PVCC-25019-9	1.50-2.50 / 16-14	2.0	9.0	20.0	4.9	11.0	100/1000
PVCC-25019-12			12.0	23.0			
PVCC-25019-16			16.0	27.0			
PVCC-55027	4.00-6.00 / 12-10	2.7	13.5	27.5	6.7	14.0	50/500

## Punteras planas

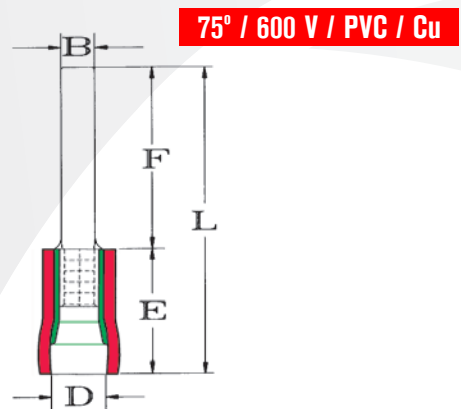

Medidas en mm.

Art.	mm <sup>2</sup> /AWG	B	F	L	D	E	
PVCC-15009-P	0.50-1.50 / 20-16	2.8	9.0	19.5	4.3	10.5	100/1000
PVCC-15014-P		3.0	14.5	25.5			
PVCC-15018-P		2.5	18.0	28.5			
PVCC-25009-P	1.50-2.50 / 16-14	2.8	9.0	20.0	4.9	11.0	100/1000
PVCC-25016-P		2.9	16.0	27.0			
PVCC-25018-P		2.5	18.0	29.0			
PVCC-55010-P	4.00-6.00 / 12-10	2.8	10.0	24.0	6.7	14.0	50/500
PVCC-55013-P		4.5	13.0	27.0			
PVCC-55018-P		4.5	18.0	31.5			







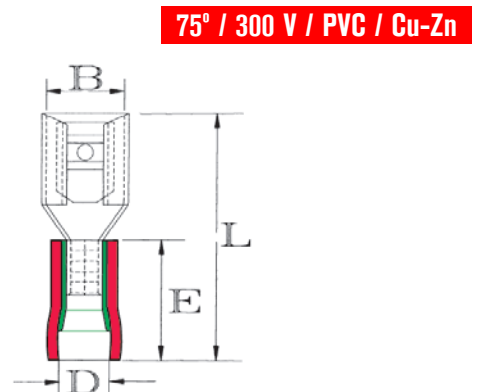





















# PVC con casquillo

Enchufables hembra



Medidas en mm.

Art.	mm <sup>2</sup> /AWG		B	L	D	E	
 PVCC-05028	0.14-0.34 / 26-22	2.8 x 0.5	3.2	16.0	2.8	8.0	100/1000
 PVCC-05028-1		2.8 x 0.8	3.2	16.0			
 PVCC-15028	0.50-1.50 / 20-16	2.8 x 0.5	3.2	19.0	4.7	10.5	100/1000
 PVCC-15028-1		2.8 x 0.8	3.2	19.0			
 PVCC-15048		4.8 x 0.5	5.0	19.5			
 PVCC-15048-1		4.8 x 0.8	5.0	19.5			
 PVCC-15052		5.2 x 0.5	5.6	20.5			
 PVCC-15063		6.3 x 0.8	6.8	21.5			
 PVCC-15080		8.0 x 0.8	8.4	24.0			
 PVCC-15094		9.4 x 1.0	10.0	25.0			
 PVCC-25028	1.50-2.50 / 12-10	2.8 x 0.5	3.2	19.5	4.9	11.0	100/1000
 PVCC-25028-1		2.8 x 0.8	3.2	19.5			
 PVCC-25048		4.8 x 0.5	5.0	20.0			
 PVCC-25048-1		4.8 x 0.8	5.0	20.0			
 PVCC-25052		5.2 x 0.5	5.6	21.0			
 PVCC-25063		6.3 x 0.8	6.8	22.0			
 PVCC-25080		8.0 x 0.8	8.2	24.5			
 PVCC-25094		9.4 x 1.0	10.0	26.1			
 PVCC-55028	4.00-6.00 / 12-10	2.8 x 0.5	3.2	23.0	6.5	14.0	50/500
 PVCC-55028-1		2.8 x 0.8	3.2	23.0			
 PVCC-55048		4.8 x 0.5	5.0	23.0			
 PVCC-55048-1		4.8 x 0.8	5.0	23.0			
 PVCC-55063		6.3 x 0.8	6.8	25.0			
 PVCC-55094		9.4 x 1.2	10.0	28.6			



# PVC con casquillo

## Enchufables macho

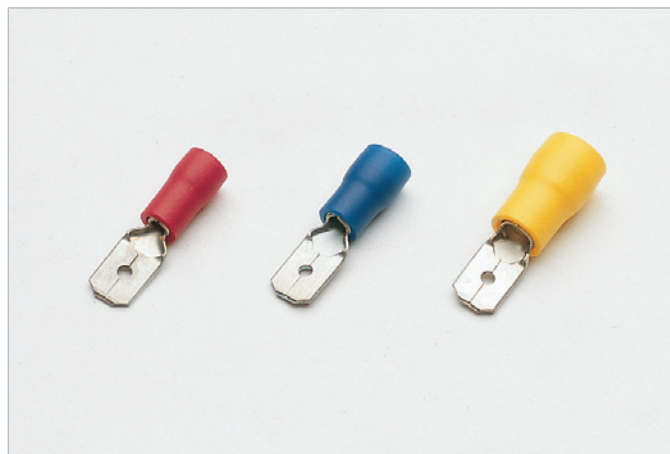

75° / 300 V / PVC / Cu-Zn

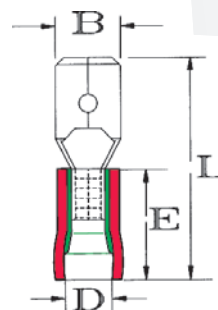

Medidas en mm.

Art.	mm <sup>2</sup> /AWG	B	L	D	E	
■ PVCC-15280	0.50-1.50 / 20-16	2.8 x 0.5	22.0	4.7	10.5	100/1000
■ PVCC-15280-1		2.8 x 0.8				
■ PVCC-15480		4.8 x 0.5				
■ PVCC-15480-1		4.8 x 0.8				
■ PVCC-15635		6.3 x 0.8				
■ PVCC-25280	1.50-2.50 / 16-14	2.8 x 0.5	22.5	4.9	11.0	100/1000
■ PVCC-25280-1		2.8 x 0.8				
■ PVCC-25480		4.8 x 0.5				
■ PVCC-25480-1		4.8 x 0.8				
■ PVCC-25635		6.3 x 0.8				
■ PVCC-55280	4.00-6.00 / 12-10	2.8 x 0.5	24.5	6.5	14.0	50/500
■ PVCC-55280-1		2.8 x 0.8				
■ PVCC-55480		4.8 x 0.5				
■ PVCC-55480-1		4.8 x 0.8				
■ PVCC-55635		6.3 x 0.8				





# PVC con casquillo





Enchufables mixtos

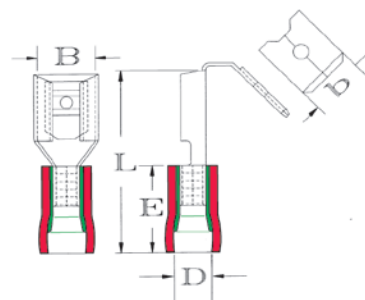

75° / 300 V / PVC / Cu-Zn



Medidas en mm.

Art.	mm <sup>2</sup> /AWG		B	b	L	D	E	
 PVCC-15635-X	0.50-1.50 / 20-16	6.3 x 0.8	6.5	6.3 x 0.8	22.5	4.7	10.5	100/1000
 PVCC-25635-X	1.50-2.50 / 16-14	6.3 x 0.8	6.5	6.3 x 0.8	23.0	4.9	11.0	100/1000
 PVCC-55635-X	4.00-6.00 / 12-10	6.3 x 0.8	6.5	6.3 x 0.8	25.0	6.5	14.0	50/500







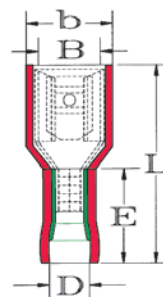









Enchufables hembra totalmente aislados



75° / 300 V / PVC / Cu-Zn



Medidas en mm.

Art.	mm <sup>2</sup> /AWG		B	b	L	D	E	
 PVCC-15028-2	0.50-1.50 / 20-16	2.8 x 0.5	3.2	5.4	19.0	4.7	10.5	100/1000
 PVCC-15028-2-1		2.8 x 0.8	3.2	5.4	19.0			
 PVCC-15048-2		4.8 x 0.5	5.0	7.4	20.0			
 PVCC-15048-2-1		4.8 x 0.8	5.0	7.4	20.0			
 PVCC-15063-2		6.3 x 0.8	6.8	9.0	22.0			
 PVCC-25028-2	1.50-2.50 / 16-14	2.8 x 0.5	3.2	5.4	19.0	4.9	11.0	100/1000
 PVCC-25028-2-1		2.8 x 0.8	3.2	5.4	19.0			
 PVCC-25048-2		4.8 x 0.5	5.0	7.4	20.5			
 PVCC-25048-2-1		4.8 x 0.8	5.0	7.4	20.5			
 PVCC-25063-2		6.3 x 0.8	6.8	9.0	23.0			
 PVCC-55048-2	4.00-6.00 / 12-10	4.8 x 0.5	5.0	7.4	22.0	6.5	14.0	50/500
 PVCC-55048-2-1		4.8 x 0.8	5.0	7.4	22.0			
 PVCC-55063-2		6.3 x 0.8	6.8	9.0	25.5			
 PVCC-55094-2		9.4 x 1.2	9.9	13.0	30.5			



## PVC con casquillo

### Cilíndricos macho

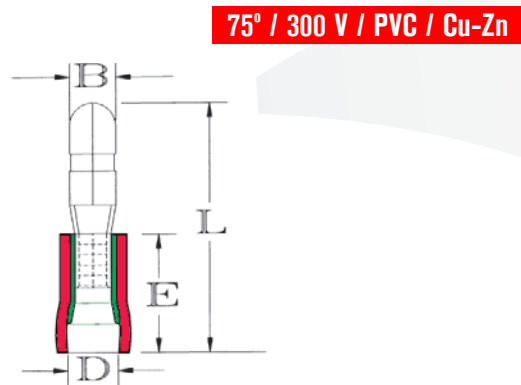

Medidas en mm.

Art.	mm <sup>2</sup> /AWG	B	L	D	E	
<span style="color: red;">■</span> PVCC-15040-1	0.50-1.50 / 20-16	4.0	21.5	4.7	10.5	100/1000
<span style="color: blue;">■</span> PVCC-25040-1	1.50-2.50 / 16-14	4.0	22.0	4.9	11.0	100/1000
<span style="color: blue;">■</span> PVCC-25050-1		5.0	22.5			
<span style="color: yellow;">■</span> PVCC-55040-1	4.00-6.00 / 12-10	4.0	26.0	6.5	14.0	50/500
<span style="color: yellow;">■</span> PVCC-55050-1		5.0				

### Cilíndricos hembra totalmente aislados

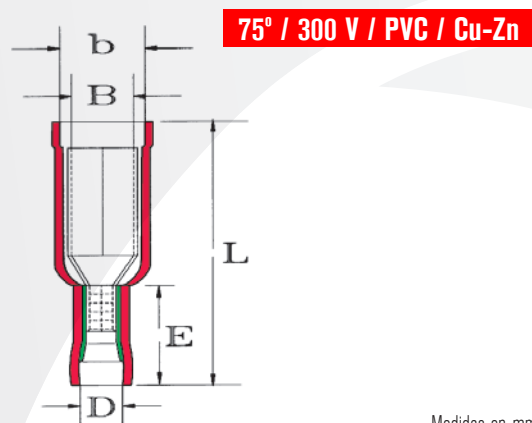

Medidas en mm.

Art.	mm <sup>2</sup> /AWG	B	b	L	D	E	
<span style="color: red;">■</span> PVCC-15039	0.50-1.50 / 20-16	4.6	5.8	24.0	4.7	10.5	100/1000
<span style="color: blue;">■</span> PVCC-25039	1.50-2.50 / 16-14	4.6	6.2	24.5	4.9	11.0	100/1000
<span style="color: blue;">■</span> PVCC-25049		5.6					
<span style="color: yellow;">■</span> PVCC-55039	4.00-6.00 / 12-10	4.6	8.2	28.0	6.5	14.0	50/500
<span style="color: yellow;">■</span> PVCC-55049		5.6					



# PVC con casquillo

Empalmes punta a punta

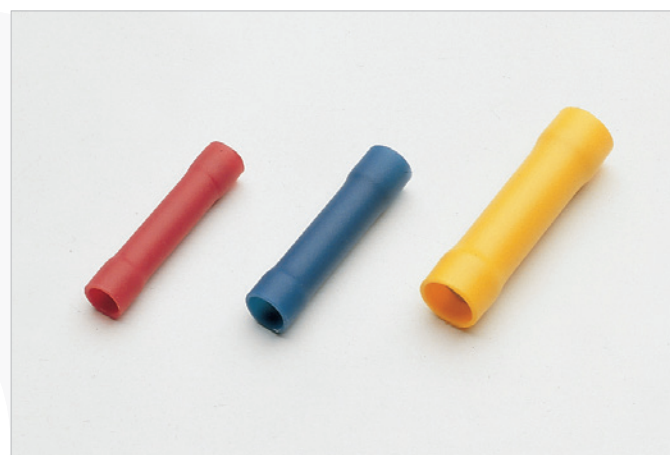

75° / 600 V / PVC / Cu

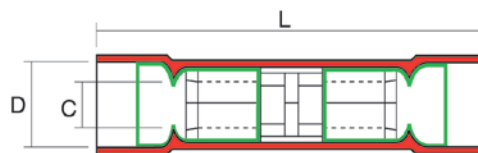

Medidas en mm.

Art.	mm <sup>2</sup> /AWG	C	D	L	
<span style="color: red;">■</span> PVCC-15017	0.50-1.50 / 20-16	1.8	4.2	26.2	100/1000
<span style="color: blue;">■</span> PVCC-25023	1.50-2.50 / 16-14	2.7	5.0	27.3	100/1000
<span style="color: yellow;">■</span> PVCC-55034	4.00-6.00 / 12-10	3.4	6.8	31.5	50/500



# Con aislante termorretráctil sin casquillo

## Redondos



105° / 600 V / PA-PE / Cu

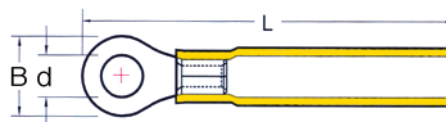

Medidas en mm.

Art.	mm <sup>2</sup> /AWG	d	B	L	
■ SB-15032	0.50-1.50 / 20-16	3.2	5.5	22.2	100/1000
■ SB-15037		3.7	5.5	22.2	
■ SB-15043		4.3	6.6	25.1	
■ SB-15053		5.3	8.0	26.5	
■ SB-15064		6.4	11.6	32.2	
■ SB-15084		8.4	11.6	32.2	
■ SB-15105		10.5	13.7	36.2	
■ SB-25032	1.50-2.50 / 16-14	3.2	6.6	24.9	100/1000
■ SB-25037		3.7	6.6	24.9	
■ SB-25043		4.3	8.5	27.3	
■ SB-25053		5.3	9.5	27.3	
■ SB-25064		6.4	12.0	31.7	
■ SB-25084		8.4	12.0	31.7	
■ SB-25105		10.5	13.7	36.0	
■ SB-55043	4.00-6.00 / 12-10	4.3	7.4	32.0	50/500
■ SB-55053		5.3	9.5	32.7	
■ SB-55064		6.4	12.0	39.0	
■ SB-55084		8.4	15.0	41.2	
■ SB-55105		10.5	15.0	41.2	
■ SB-55130		13.0	19.2	46.0	



# Con aislante termorretráctil sin casquillo

Horquillas









Art.	mm <sup>2</sup> /AWG	d	B	L	
<b>SB-15032-A</b> <b>SB-15037-A</b> <b>SB-15037-1A</b> <b>SB-15043-A</b> <b>SB-15043-1A</b> <b>SB-15053-A</b> <b>SB-15064-A</b> <b>SB-15064-1A</b> <b>SB-15084-A</b> <b>SB-15105-A</b>	0.50-1.50 / 20-16	3.2 3.7 3.7 4.3 4.3 5.3 6.4 6.4 8.4 10.5	5.7 6.2 5.7 7.2 6.4 8.0 10.7 9.3 13.5 15.0	26.9 26.9 26.9 26.9 26.9 26.9 27.9 27.9 33.0 33.4	100/1000
<b>SB-25032-A</b> <b>SB-25037-A</b> <b>SB-25037-1A</b> <b>SB-25043-A</b> <b>SB-25043-1A</b> <b>SB-25053-A</b> <b>SB-25064-A</b> <b>SB-25064-1A</b> <b>SB-25084-A</b>	1.50-2.50 / 16-14	3.2 3.7 3.7 4.3 4.3 5.3 6.4 6.4 8.4	5.7 6.2 5.7 7.2 6.4 8.0 10.7 9.3 13.5	26.5 26.5 26.5 26.5 26.5 26.5 27.5 27.5 32.6	100/1000
<b>SB-55032-A</b> <b>SB-55037-A</b> <b>SB-55037-1A</b> <b>SB-55043-A</b> <b>SB-55043-1A</b> <b>SB-55053-A</b> <b>SB-55064-A</b> <b>SB-55064-1A</b> <b>SB-55084-A</b>	4.00-6.00 / 12-10	3.2 3.7 3.7 4.3 4.3 5.3 6.4 6.4 8.4	7.3 8.10 6.3 8.2 6.3 9.0 12.0 9.0 13.5	33.0 33.0 33.0 33.0 33.0 33.0 36.5 36.5 38.5	50/500

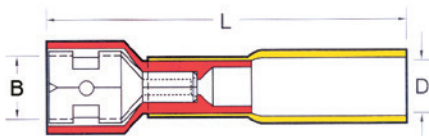



## Con aislante termorretráctil sin casquillo

### Enchufables hembra totalmente aislados

							<b>105° / 300 V / PA-PE / Cu-Zn</b>	
Art.	mm <sup>2</sup> /AWG	 	B	D	L		Medidas en mm.	

 <b>SB-15063-3</b>	0.50-1.50 / 20-16	6.3 x 0.8	6.6	6.5	38.5	100/500		
 <b>SB-25063-3</b>	1.50-2.50 / 16-14	6.3 x 0.8	6.6	6.5	38.5	100/500		
 <b>SB-55063-3</b>	4.00-6.00 / 12-10	6.3 x 0.8	6.6	7.5	40.0	50/500		

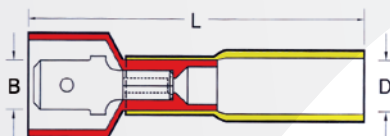
### Enchufables macho totalmente aislados

							<b>105° / 300 V / PA-PE / Cu-Zn</b>	
Art.	mm <sup>2</sup> /AWG	B	D	L			Medidas en mm.	

 <b>SB-15635-3</b>	0.50-1.50 / 20-16	6.3 x 0.8	6.5	40.0	CR-951	100/500		
 <b>SB-25635-3</b>	1.50-2.50 / 16-14	6.3 x 0.8	6.5	42.0	CR-952	100/500		
 <b>SB-55635-3</b>	4.00-6.00 / 12-10	6.3 x 0.8	7.5	42.5	CR-953	50/500		





# Con aislante termorretráctil sin casquillo

Empalmes punta a punta

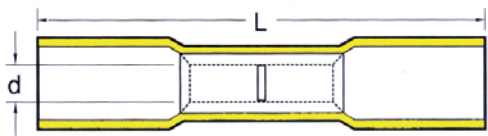
		<b>105° / 600 V / PA-PE / Cu</b>		
				
		Medidas en mm.		
Art.	mm <sup>2</sup> /AWG	d	L	
■ SB-2216	0.50-1.50 / 20-16	2.1	36.0	100/1000
■ SB-2216-T		1.9		
■ SB-1614	1.50-2.50 / 16-14	2.7	36.0	100/500
■ SB-1614-T		2.5		
■ SB-1210	4.00-6.00 / 12-10	4.0	42.0	25/250
■ SB-1210-T		3.6		

Empalmes paralelos

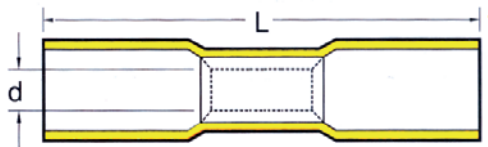
		<b>105° / 600 V / PA-PE / Cu</b>		
				
		Medidas en mm.		
Art.	mm <sup>2</sup> /AWG	d	L	
■ SB-1.25T	0.50-1.50 / 20-16	1.7	35.0	100/1000
■ SB-2T	1.50-2.50 / 16-14	2.4	35.0	100/500
■ SB-5.5T	4.00-6.00 / 12-10	3.6	35.0	25/250



# Con aislante termorretráctil con casquillo

## Redondos



105° / 600 V / PA-PE / Cu

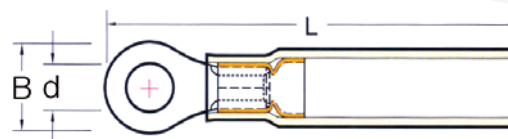

Medidas en mm.

Art.	mm <sup>2</sup> /AWG	d	B	L	
■ SBC-15032	0.50-1.50 / 20-16	3.2	5.5	25.2	100/1000
■ SBC-15037		3.7	5.5	25.2	
■ SBC-15037-1		3.7	6.6	28.1	
■ SBC-15043		4.3	8.0	29.5	
■ SBC-15043-1		4.3	6.6	28.1	
■ SBC-15053		5.3	8.0	29.5	
■ SBC-15064		6.4	11.6	35.2	
■ SBC-15084		8.4	11.6	35.2	
■ SBC-15105		10.5	13.7	39.2	
■ SBC-15130		13.0	19.0	42.1	
■ SBC-25032	1.50-2.50 / 16-14	3.2	6.6	27.9	100/1000
■ SBC-25032-1		3.2	8.5	30.3	
■ SBC-25037		3.7	6.6	27.9	
■ SBC-25037-1		3.7	8.5	30.3	
■ SBC-25043		4.3	8.5	30.3	
■ SBC-25043-1		4.3	6.6	27.9	
■ SBC-25053		5.3	9.5	30.2	
■ SBC-25053-1		5.3	8.5	30.3	
■ SBC-25064		6.4	12.0	34.7	
■ SBC-25084		8.4	12.0	34.7	
■ SBC-25105		10.5	13.7	39.0	
■ SBC-25130		13.0	19.0	42.2	
■ SBC-55032	4.00-6.00 / 12-10	3.2	9.5	38.0	50/500
■ SBC-55037		3.7	9.5	38.0	
■ SBC-55043		4.3	9.5	38.0	
■ SBC-55043-1		4.3	7.4	38.0	
■ SBC-55053		5.3	9.5	38.0	
■ SBC-55053-1		5.3	7.4	37.3	
■ SBC-55064		6.4	12.0	44.3	
■ SBC-55084		8.4	15.0	45.5	
■ SBC-55105		10.5	15.0	45.5	
■ SBC-55130		13.0	19.2	51.3	



# Con aislante termorretráctil con casquillo

Horquillas



105° / 600 V / PA-PE / Cu

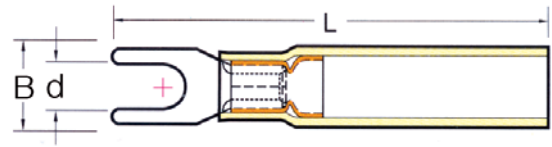

Medidas en mm.

Art.	mm <sup>2</sup> /AWG	d	B	L	
■ SBC-15032-A	0.50-1.50 / 20-16	3.2	5.7	29.9	100/1000
■ SBC-15037-A		3.7	6.2	29.9	
■ SBC-15037-1A		3.7	5.7	29.9	
■ SBC-15043-A		4.3	7.2	29.9	
■ SBC-15043-1A		4.3	6.4	29.9	
■ SBC-15053-A		5.3	8.0	29.9	
■ SBC-15064-A		6.4	10.7	30.9	
■ SBC-15064-1A		6.4	9.3	30.9	
■ SBC-15084-A		8.4	13.5	36.0	
■ SBC-15105-A		10.5	15.0	36.4	
■ SBC-25032-A	1.50-2.50 / 16-14	3.2	5.7	29.5	100/1000
■ SBC-25037-A		3.7	6.2	29.5	
■ SBC-25037-1A		3.7	5.7	29.5	
■ SBC-25043-A		4.3	7.2	29.5	
■ SBC-25043-1A		4.3	6.4	29.5	
■ SBC-25053-A		5.3	8.0	29.5	
■ SBC-25064-A		6.4	10.7	30.5	
■ SBC-25064-1A		6.4	9.3	30.5	
■ SBC-25084-A		8.4	13.5	35.6	
■ SBC-55032-A	4.00-6.00 / 12-10	3.2	7.3	36.0	50/500
■ SBC-55037-A		3.7	8.1	36.0	
■ SBC-55037-1A		3.7	6.3	36.0	
■ SBC-55043-A		4.3	8.1	36.0	
■ SBC-55043-1A		4.3	6.3	36.0	
■ SBC-55053-A		5.3	9.0	36.0	
■ SBC-55064-A		6.4	12.0	39.5	
■ SBC-55064-1A		6.4	9.0	39.5	
■ SBC-55084-A		8.4	13.5	41.5	



## Con aislante termorretráctil con casquillo





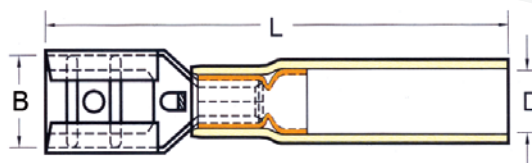

### Enchufables hembra



105° / 300 V / PA-PE / Cu-Zn



Medidas en mm.

Art.	mm <sup>2</sup> /AWG	 	B	D	L	
 <b>SBC-15063</b>	0.50-1.50 / 20-16	6.3 x 0.8	6.6	5.5	34.0	100/500
 <b>SBC-25063</b>	1.50-2.50 / 16-14	6.3 x 0.8	6.6	6.0	34.0	100/500
 <b>SBC-55063</b>	4.00-6.00 / 12-10	6.3 x 0.8	6.6	8.1	35.0	50/500





### Enchufables hembra totalmente aislados

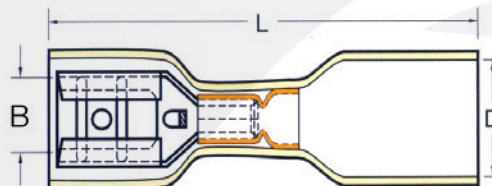

105° / 300 V / PA-PE / Cu-Zn



Medidas en mm.

Art.	mm <sup>2</sup> /AWG	 	B	D	L	
 <b>SBC-15063-2</b>	0.50-1.50 / 20-16	6.3 x 0.8	6.8	6.5	28.0	100/500
 <b>SBC-25063-2</b>	1.50-2.50 / 16-14	6.3 x 0.8	6.8	6.5	28.0	100/500
 <b>SBC-55063-2</b>	4.00-6.00 / 12-10	6.3 x 0.8	6.8	7.5	28.0	50/500



# Con aislante termorretráctil con casquillo

Enchufables macho

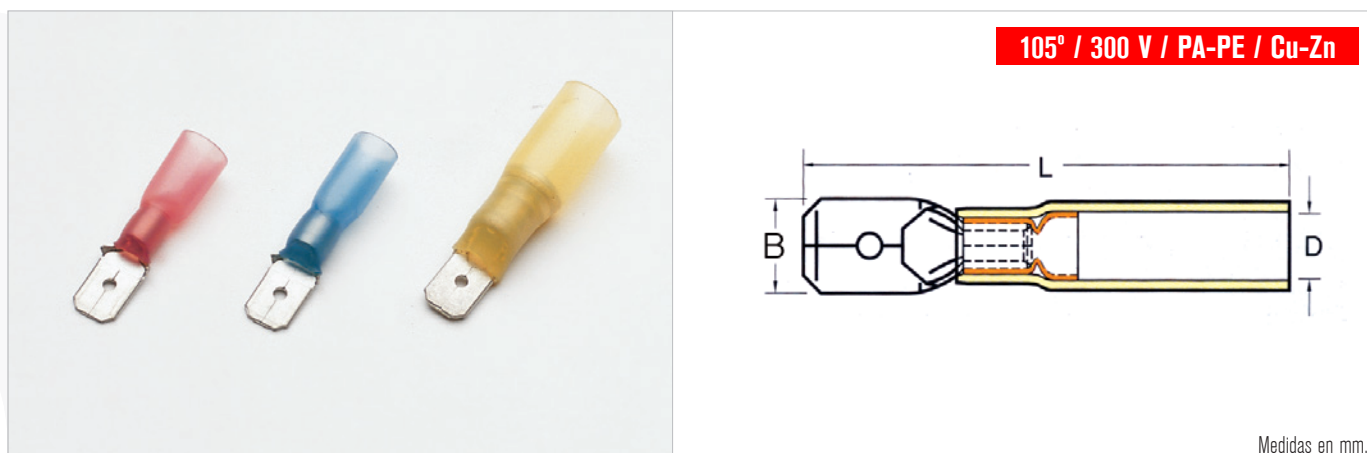

105° / 300 V / PA-PE / Cu-Zn

Medidas en mm.

Art.	mm <sup>2</sup> /AWG	B	D	L	
<span style="color: red;">■</span> SBC-15635	0.50-1.50 / 20-16	6.3 x 0.8	5.5	34.0	100/500
<span style="color: blue;">■</span> SBC-25635	1.50-2.50 / 16-14	6.3 x 0.8	6.0	34.0	100/500
<span style="color: yellow;">■</span> SBC-55635	4.00-6.00 / 12-10	6.3 x 0.8	8.1	35.0	50/500



## Con aislante termorretráctil con casquillo

### Cilíndricos macho



105° / 300 V / PA-PE / Cu-Zn

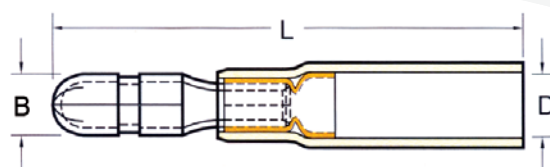

Medidas en mm.

Art.	mm <sup>2</sup> /AWG	B	D	L	
<span style="color: red;">■</span> SBC-15040-1	0.50-1.50 / 20-16	4.0	5.5	35.0	100/1000
<span style="color: blue;">■</span> SBC-25040-1	1.50-2.50 / 16-14	4.0	6.0	33.0	100/500
<span style="color: blue;">■</span> SBC-25050-1		5.0			
<span style="color: yellow;">■</span> SBC-55050-1	4.00-6.00 / 12-10	5.0	8.1	33.5	50/500

### Cilíndricos hembra totalmente aislados



105° / 300 V / PA-PE / Cu-Zn

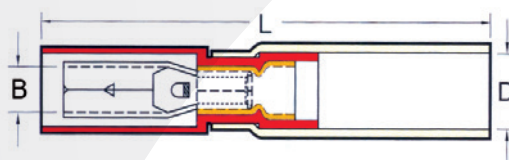

Medidas en mm.

Art.	mm <sup>2</sup> /AWG	B	D	L	
<span style="color: red;">■</span> SBC-15039	0.50-1.50 / 20-16	4.6	6.5	40.2	100/500
<span style="color: blue;">■</span> SBC-25039	1.50-2.50 / 16-14	4.6	7.5	42.5	100/500
<span style="color: blue;">■</span> SBC-25049		5.6			
<span style="color: yellow;">■</span> SBC-55049	4.00-6.00 / 12-10	5.6	8.1	43.5	50/500



# Punteras

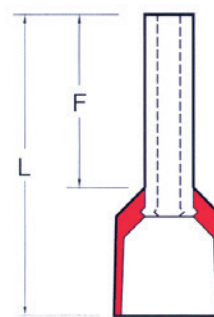
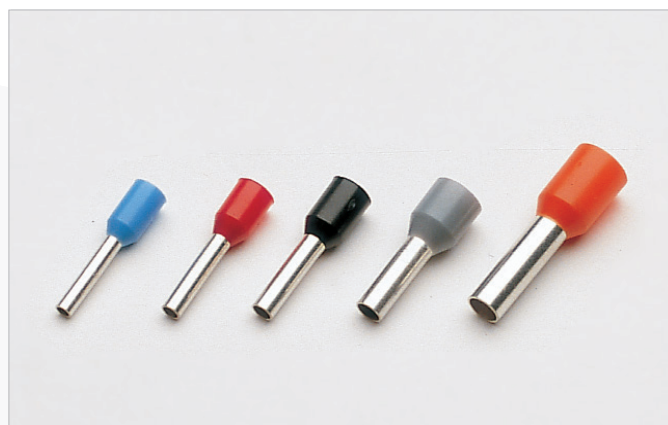

105° / PP / Cu

Medidas en mm.

Art.	Art. (DIN 46228/4)	mm <sup>2</sup> /AWG	L	F	
TE-0.14 *	--	0.14 / 26	10.0	6.0	100
TE-0.14-L	--		12.0	8.0	
TE-0.25 *	PD-0.25	0.25 / 24	10.0	6.0	100
TE-0.25-L	PD-0.25-L		12.0	8.0	
TE-0.34 *	PD-0.34	0.34 / 22	10.0	6.0	100
TE-0.34-L	PD-0.34-L		12.0	8.0	
TE-0.50-K	PD-0.50-K	0.50 / 20	12.0	6.0	100
TE-0.50 *	PD-0.50		14.0	8.0	
TE-0.50-HL	PD-0.50-HL		16.0	10.0	
TE-0.75-K	PD-0.75-K	0.75 / 18	12.0	6.0	100
TE-0.75 *	PD-0.75		14.0	8.0	
TE-0.75-HL	PD-0.75-HL		16.0	10.0	
TE-0.75-L	PD-0.75-L		18.0	12.0	
TE-1.00-K	PD-1.00-K	1.00 / 17	12.0	6.0	100
TE-1.00 *	PD-1.00		14.0	8.0	
TE-1.00-HL	PD-1.00-HL		16.0	10.0	
TE-1.00-L	PD-1.00-L		18.0	12.0	
TE-1.50-K	PD-1.50-K	1.50 / 16	12.0	6.0	100
TE-1.50 *	PD-1.50		14.0	8.0	
TE-1.50-HL	PD-1.50-HL		16.0	10.0	
TE-1.50-HLS	PD-1.50-HLS		18.0	12.0	
TE-1.50-L	PD-1.50-L		24.0	18.0	
TE-2.50 *	PD-2.50	2.50 / 14	14.0	8.0	100
TE-2.50-HLS	PD-2.50-HLS		16.0	10.0	
TE-2.50-HL	PD-2.50-HL		18.0	12.0	
TE-2.50-L	PD-2.50-L		24.0	18.0	
TE-4.00 *	PD-4.00	4.00 / 12	17.0	10.0	100
TE-4.00-HL	PD-4.00-HL		20.0	12.0	
TE-4.00-L	PD-4.00-L		26.0	18.0	
TE-6.00 *	PD-6.00	6.00 / 10	20.0	12.0	100
TE-6.00-L	PD-6.00-L		26.0	18.0	
TE-10.00 *	PD-10.00	10.00 / 8	22.0	12.0	100
TE-10.00-L	PD-10.00-L		28.0	18.0	

\* Disponible en bolsa neutra. Añadir el sufijo **-N** a la referencia.



Medidas en mm.

Art.	Art. (DIN 46228/4)	mm <sup>2</sup> /AWG	L	F	
TE-16.00 *	PD-16.00	16.00 / 6	24.0	12.0	100
TE-16.00-L	PD-16.00-L		28.0	18.0	
TE-25.00 *	PD-25.00	25.00 / 4	30.0	16.0	50
TE-25.00-HL	PD-25.00-HL		30.0	18.0	
TE-25.00-L	PD-25.00-L		36.0	22.0	
TE-35.00 *	PD-35.00	35.00 / 2	30.0	16.0	50
TE-35.00-HL	PD-35.00-HL		30.0	18.0	
TE-35.00-L	PD-35.00-L		39.0	25.0	
TE-50.00 *	PD-50.00	50.00 / 1	36.0	20.0	50
TE-50.00-L	PD-50.00-L		40.0	25.0	
TE-70.00 *	PD-70.00	70.00 / 2/0	37.0	21.0	25
TE-95.00 *	PD-95.00	95.00 / 3/0	44.0	25.0	25
TE-120.00 *	PD-120.00	120.00 / 4/0	48.0	27.0	25
TE-150.00 *	PD-150.00	150.00 / 250MCM	58.0	32.0	25

\* Disponible en bolsa neutra. Añadir el sufijo **-N** a la referencia.

Para cables con aislante doble

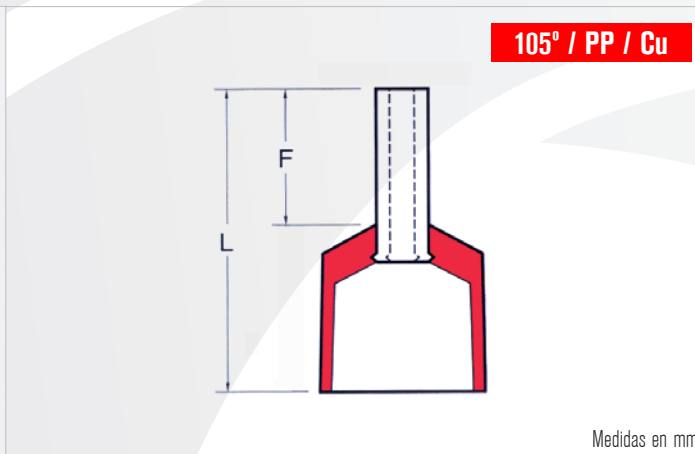

Art.	Art. (DIN 46228/4)	mm <sup>2</sup> /AWG	L	F	
TE-1508-XL	PD-1508-XL	1.50 / 16	17.4	8.0	100
TE-1510-XL	PD-1510-XL		19.4	10.0	
TE-2508-XL	PD-2508-XL	2.50 / 14	17.6	8.0	100
TE-2512-XL	PD-2512-XL		21.6	12.0	
TE-4010-XL	PD-4010-XL	4.00 / 12	19.5	10.0	100
TE-6012-XL	PD-6012-XL	6.00 / 10	23.1	12.0	100
TE-1012-XL	PD-1012-XL	10.00 / 8	23.7	12.0	100
TE-1612-XL	PD-1612-XL	16.00 / 6	25.8	12.0	100



# Punteras

TE envasados industriales



Art.		Art.	
TE-0.14/500	500	TE-4.00/500	500
TE-0.25/500	500	TE-6.00/500	500
TE-0.34/500	500	TE-10.00/250	250
TE-0.50/500	500	TE-16.00/250	250
TE-0.75/500	500	TE-25.00/100	100
TE-1.00/500	500	TE-35.00/100	100
TE-1.50/500	500	TE-50.00/100	100
TE-2.50/500	500		

Tira de 50 piezas

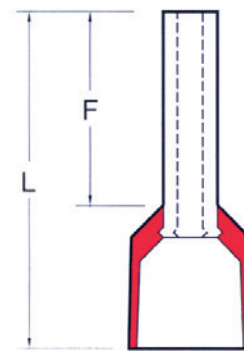

Medidas en mm.

Art.	mm <sup>2</sup> /AWG	L	F	
PDB-0.50	0.50 / 20	14.0	8.0	10x50
PDB-0.75	0.75 / 18	14.0	8.0	10x50
PTB-0.75				
PDB-1.00	1.00 / 17	14.0	8.0	10x50
PDB-1.50	1.50 / 16	14.0	8.0	10x50
PDB-2.50	2.50 / 14	14.0	8.0	10x50
PTB-2.50				



En bobina

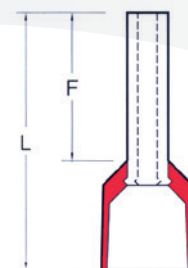
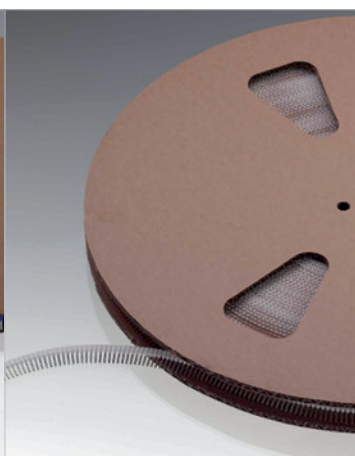
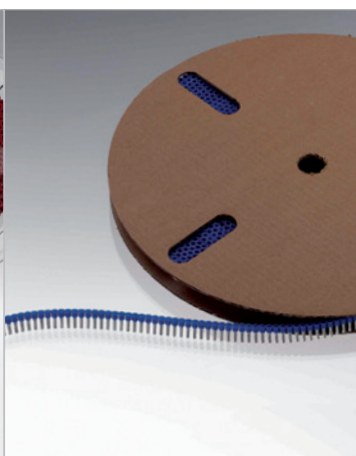
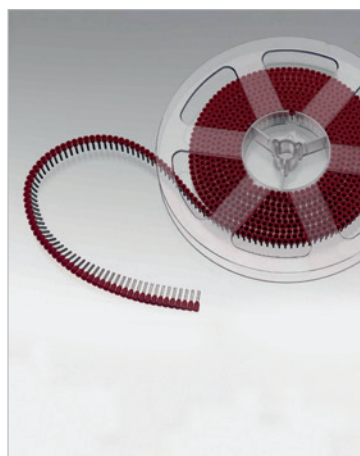

Medidas en mm.

Art. Petit		Art. Médiane		Art. Grande		mm <sup>2</sup> /AWG	L	F
BK-310	1100	BC-310	4000	BM-310	10000	0.50 / 20	12.0	8.0
BK-210		BC-210		BM-210				
BK-315	1100	BC-315	4000	BM-315	10000	0.75 / 18	12.0	8.0
BK-215		BC-215		BM-215				
BK-115		BC-115		BM-115				
BK-320	800	BC-320	3500	BM-320	7500	1.00 / 17	12.0	8.0
BK-220		BC-220		BM-220				
BK-330	800	BC-330	3000	BM-330	7500	1.50 / 16	12.0	8.0
BK-230		BC-230		BM-230				
BK-340	500	BC-340	2500	BM-340	5000	2.50 / 14	14.0	8.0
BK-140		BC-140		BM-140				



## Punteras

Dobles



105° / PP / Cu

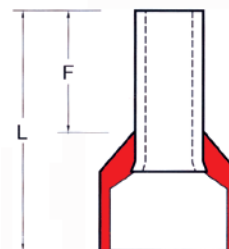

Medidas en mm.

Art.	Art. (DIN 46228/4)	mm <sup>2</sup> /AWG	L	F	
TU0-2X0.25		0.25 / 24	15.0	8.0	500
TU0-2X0.34		0.34 / 22	15.0	8.0	100
TU0-2X0.50	DU0-2X0.50 *	0.50 / 20	15.0	8.0	100
TU0-2X0.75	DU0-2X0.75 *	0.75 / 18	15.0	8.0	100
TU0-2X0.75-L	DU0-2X0.75-L		17.0	10.0	
TU0-2X1.00	DU0-2X1.00 *	1.00 / 17	15.0	8.0	100
TU0-2X1.00-L	DU0-2X1.00-L		17.0	10.0	
TU0-2X1.50	DU0-2X1.50 *	1.50 / 16	16.0	8.0	100
TU0-2X1.50-L	DU0-2X1.50-L		20.0	12.0	
TU0-2X2.50	DU0-2X2.50 *	2.50 / 14	18.5	10.0	100
TU0-2X2.50-L	DU0-2X2.50-L		21.5	13.0	
TU0-2X4.00	DU0-2X4.00 *	4.00 / 12	23.0	12.0	100
TU0-2X6.00	DU0-2X6.00 *	6.00 / 10	26.0	14.0	100
TU0-2X10.00	DU0-2X10.00 *	10.00 / 8	26.0	14.0	100
TU0-2X16.00	DU0-2X16.00 *	16.00 / 6	30.0	14.0	100

\* Disponible en bolsa neutra. Añadir el sufijo **-N** a la referencia.

DUO envasados industriales



Art.	
DU0-2X0.50/500	500
DU0-2X0.75/500	500
DU0-2X1.00/500	500
DU0-2X1.50/500	500
DU0-2X2.50/500	500
DU0-2X4.00/500	500
DU0-2X6.00/500	500
DU0-2X10.0/250	250
DU0-2X16.0/250	250





## Empalmes a soldar



**105° / 600 V / PVDF / Sn**

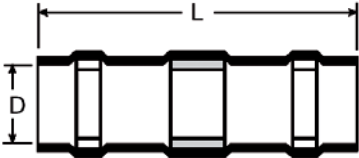

Medidas en mm.

Art.	mm <sup>2</sup> /AWG	L	D	
SBS-91-TE	0.14-0.50 / 26-20	26.0	1.7	100/1000
SBS-92-TE	0.50-1.50 / 20-16	42.0	2.7	100/1000
SBS-93-TE	1.50-2.50 / 16-14	42.0	4.5	100/1000
SBS-94-TE	4.00-6.00 / 12-10	42.0	6.0	50/500
SBS-95-TE	6.00-10.00 / 10-8	42.0	7.0	50/500



**105° / 600 V / PVDF / Sn**

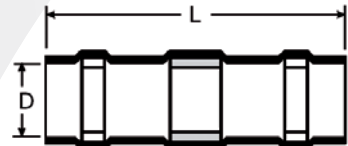

Medidas en mm.

Art.	mm <sup>2</sup> /AWG	L	D	
SBS-91-R	0.14-0.50 / 26-20	26.0	1.7	100/1000
SBS-92-R	0.50-1.50 / 20-16	42.0	2.7	100/1000
SBS-93-R	1.50-2.50 / 16-14	42.0	4.5	100/1000
SBS-94-R	4.00-6.00 / 12-10	42.0	6.0	50/500
SBS-95-R	6.00-10.00 / 10-8	42.0	7.0	50/500





# Miscelánea

## Empalmes a soldar



105° / 600 V / PE / Sn

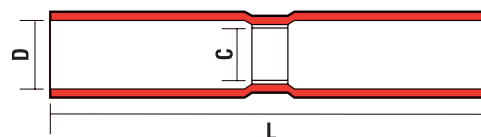

Medidas en mm.

Art.	mm <sup>2</sup> /AWG	C	D	L	
□ SBS-0.5	0.14-0.34 / 26-22	2.5	3.5	25.0	100/1000
■ SBS-1	0.50-1.50 / 20-16	4.2	5.5	37.0	100/500
■ SBS-2	1.50-2.50 / 16-14	4.7	6.4	37.0	100/500
■ SBS-5	4.00-6.00 / 12-10	7.1	8.0	42.0	50/250

## Empalmes ciegos



105° / 300 V / PA / Al

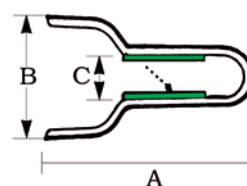

Medidas en mm.

Art.	mm <sup>2</sup> /AWG	A	B	C	
□ NCE-1	0.50-1.50 / 20-16	18.1	6.7	2.4	100/1000
□ NCE-2	1.50-2.50 / 16-14	20.0	8.3	3.0	100/1000
□ NCE-5	2.50-6.00 / 14-10	25.5	10.5	4.0	100/1000
□ NCE-8	4.00-10.00 / 12-8	27.5	12.0	4.8	50/500



105° / 300 V / PA / Cu

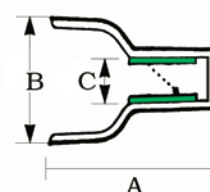







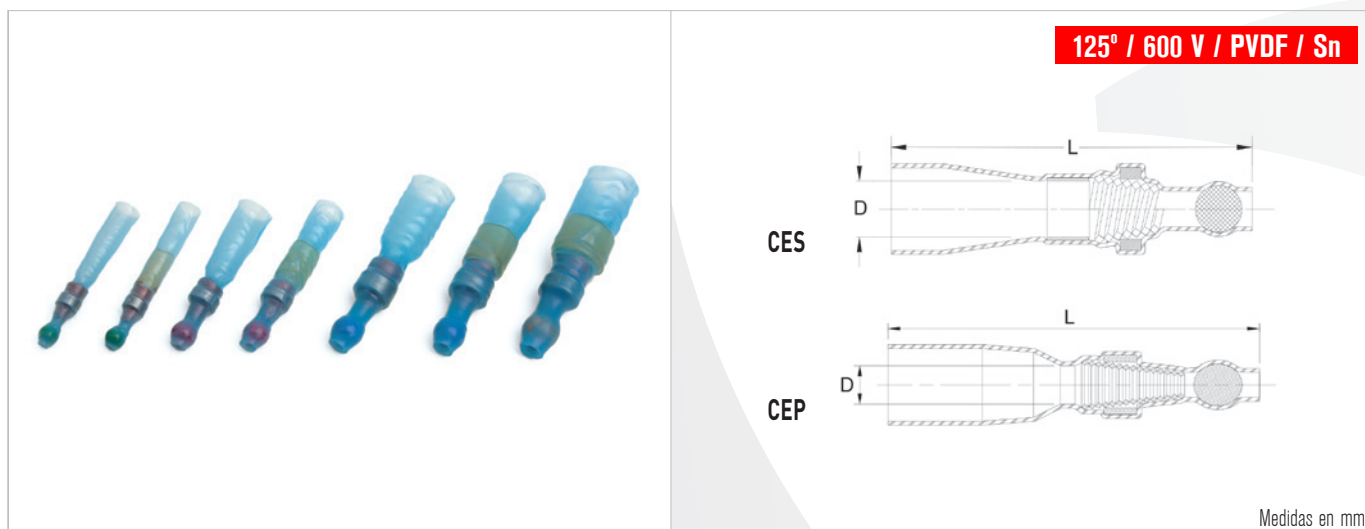

Medidas en mm.

Art.	mm <sup>2</sup> /AWG	A	B	C	
□ NCE-1-1	0.50-1.50 / 20-16	15.5	6.0	2.4	100/1000
□ NCE-2-1	1.50-2.50 / 16-14	15.5	8.3	3.0	100/1000
□ NCE-5-1	2.50-6.00 / 14-10	18.0	11.2	4.0	50/500
□ NCE-8-1	4.00-10.00 / 12-8	22.0	14.2	4.8	50/500



## Conectores ciegos a soldar



Art.	mm <sup>2</sup>	L	D	
 CES-1	0.70-2.40	38.3	3.6	50/500
 CES-2	2.00-4.00	37.7	5.0	50/500
 CES-5	3.50-8.00	45.5	7.5	25/250
 CES-8	7.50-12.00	45.0	9.4	25/250
 CEP-1	0.70-2.40	38.3	3.1	50/500
 CEP-2	2.00-4.00	37.7	3.9	50/500
 CEP-5	3.50-9.00	44.5	5.35	25/250
 CEP-8	7.50-5.00	45.5	7.15	25/250



# Miscelánea

## Conectores ciegos a rosca



Art.	B	C	E	
■ SW-71B	6.5	8.6	15.2	100/1000
■ SW-72B	7.1	9.9	17.7	100/1000
■ SW-73B	9.7	12.7	22.0	100/1000
■ SW-74B	11.0	14.0	24.6	100/1000
■ SW-76B	13.1	16.3	26.5	100/1000



Art.	B	C	E	
■ SW-Y11	9.8	18.2	25.8	100
■ SW-Y12	13.05	23.0	31.8	100
■ SW-Y13	14.9	25.5	33.3	100
■ SW-Y14	17.9	31.8	40.0	100



## Terminales aislados PVC 3 y 4 vías

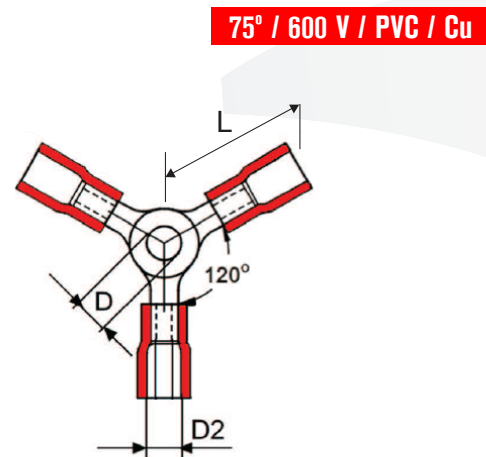

Medidas en mm.

Art.	mm <sup>2</sup> /AWG	D	L	D2	
■ 3-PVC-15043	0.50-1.50 / 20-16	4.0	17.0	4.0	100
■ 3-PVC-25043	1.50-2.50 / 16-14	4.0	18.0	4.5	100
■ 3-PVC-55043	4.00-6.00 / 12-10	4.0	22.0	6.3	50

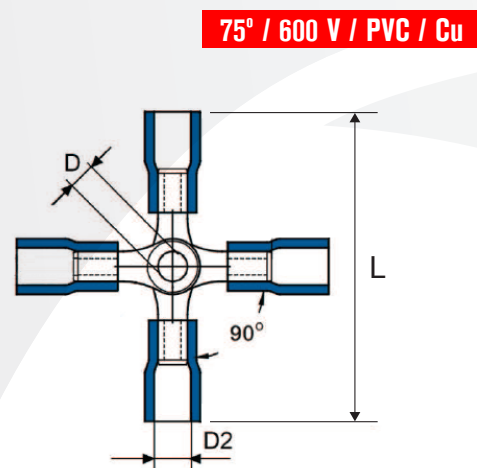

Medidas en mm.

Art.	mm <sup>2</sup> /AWG	D	L	D2	
■ 4-PVC-15043	0.50-1.50 / 20-16	4.0	34.0	4.0	100
■ 4-PVC-25043	1.50-2.50 / 16-14	4.0	35.5	4.5	100
■ 4-PVC-55043	4.00-6.00 / 12-10	4.0	43.5	6.3	50



## Conectores rápidos



Art.	mm <sup>2</sup> /AWG	W	L	
■ CR-100	0.50-1.50 / 20-16	20.0	27.0	100/1000
■ CR-250	1.50-2.50 / 16-14	20.0	27.0	100/1000
■ CR-600	4.00-6.00 / 12-10	21.0	34.5	50/500

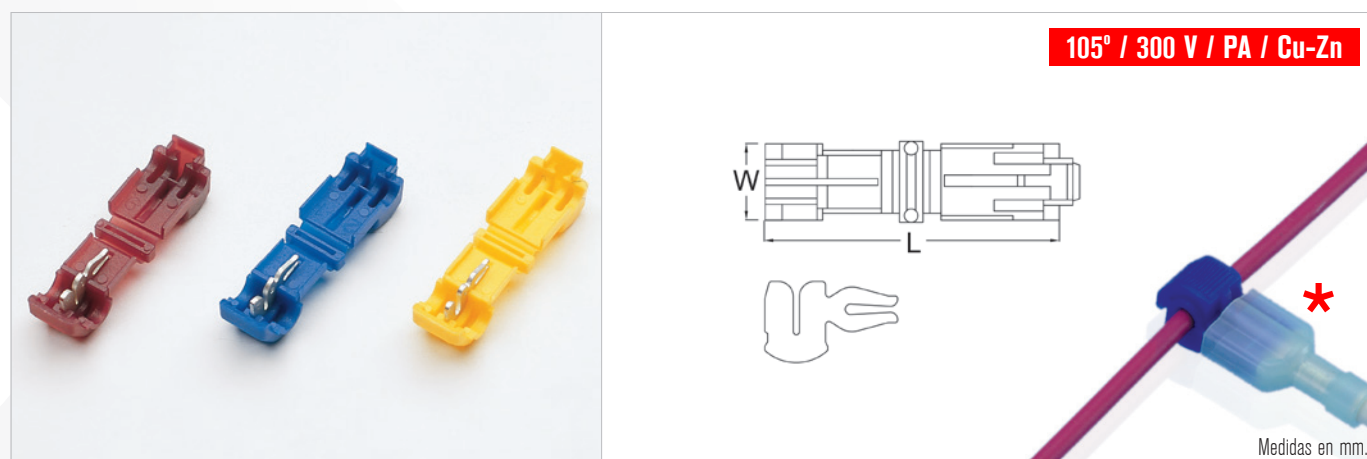

Art.	mm <sup>2</sup> /AWG	W	L	*	
■ CR-951	0.50-1.50 / 20-16	10.0	38.0	EF-15635-3	100/1000
■ CR-952	1.50-2.50 / 16-14	10.0	38.0	EF-25635-3	100/1000
■ CR-953	4.00-6.00 / 12-10	10.0	38.0	EF-55635-3	50/500



# Miscelánea

## Conectores rápidos

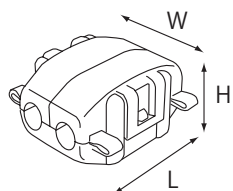
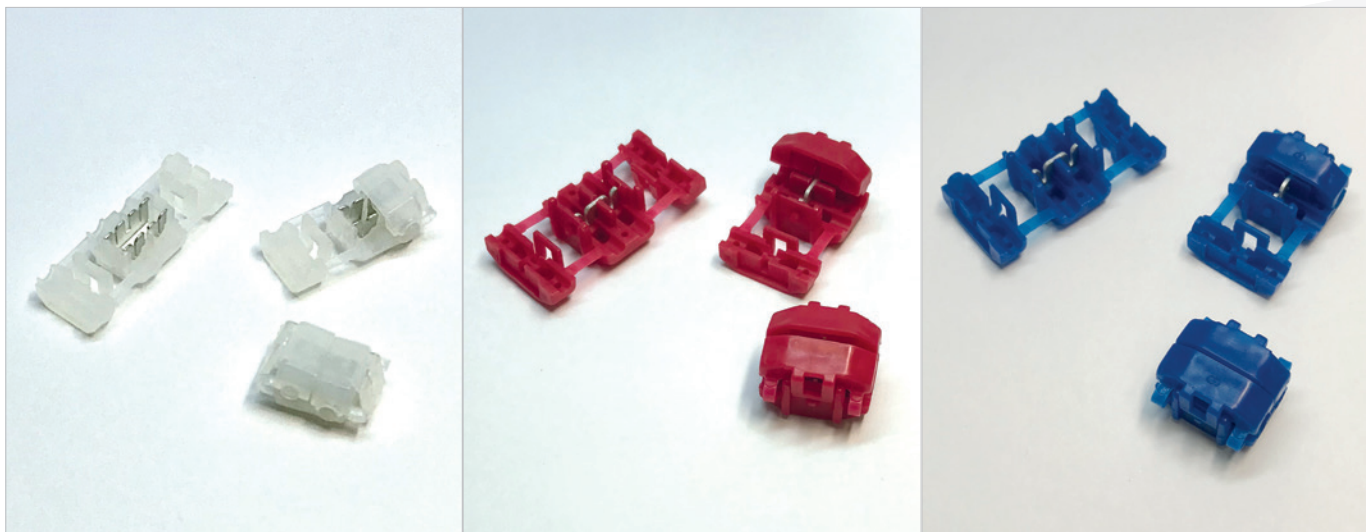

75° / 300 V / PP / Cu-Zn

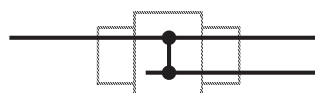

Medidas en mm.

Art.	mm <sup>2</sup> /AWG	W	L	H	
□ SPTV-05	0.25-0.50 / 24-20	15.0	11.0	7.0	100/1000
■ SPTV-09	0.50-0.75 / 20-18	19.5	18.0	10.0	100/1000
■ SPTV-20	1.50-2.50 / 16-14	19.5	18.0	10.0	100/1000



PE

Art.	Max. mm	AWG	
UY-2	2.1	19-26	100





# Miscelánea

## Conectores rápidos

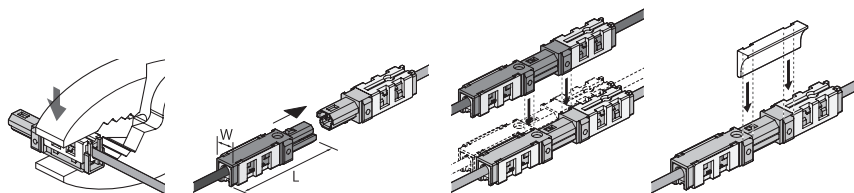
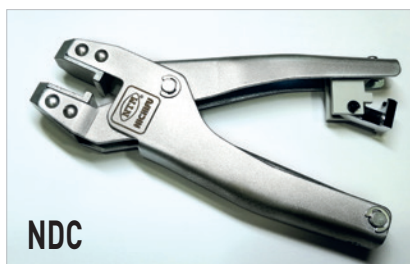

Medidas en mm.



**105° / 100 V / PA**

Art.	mm <sup>2</sup> /AWG	W	L	
<b>NDC-3026</b>	0.05-0.14 30-26	3.2	16.5	20/200

Medidas en mm.



**120° / 100 V / PC**

Art.	mm <sup>2</sup> /AWG	W	L	
<b>NDC-2824</b>	0.10-0.25 28-24	5.8	25.9	20/200

Medidas en mm.



**120° / 100 V / PC**

Art.	mm <sup>2</sup> /AWG	W	L	
<b>NDC-2420</b>	0.25-0.50 24-20	5.8	25.9	20/200

Medidas en mm.



**120° / 300 V / PC**

Art.	mm <sup>2</sup> /AWG	W	L	
<b>NDC-2018-A</b>	0.50-0.75 20-18	7.8	26.0	20/200



# Miscelánea

## Conectores rápidos

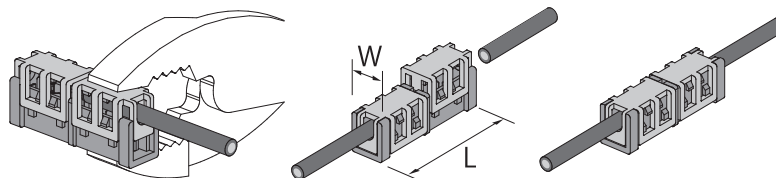

Medidas en mm.



120° / 100 V / PC

Art.	mm <sup>2</sup> /AWG	W	L	
NDB-2420	0.25-0.50 24-20	5.6	30.8	20/200

Medidas en mm.

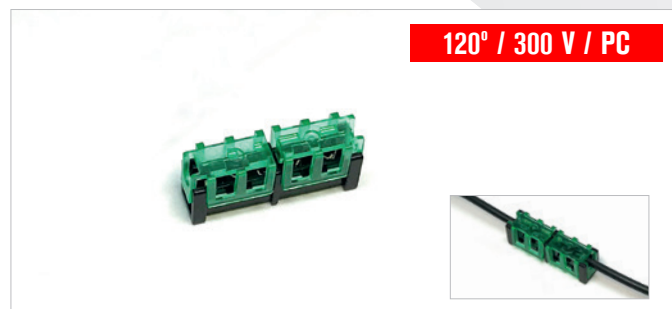

120° / 300 V / PC

Art.	mm <sup>2</sup> /AWG	W	L	
NDB-2018	0.50-0.75 20-18	7.5	25.2	20/200

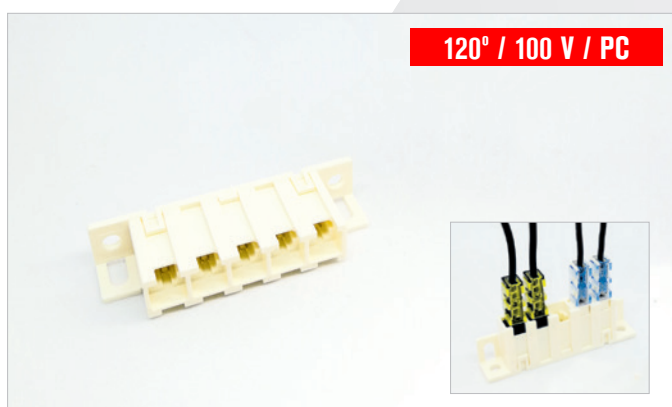

120° / 100 V / PC

Art. NDC-TB

Para NDC-2824 / NDC-2420

5

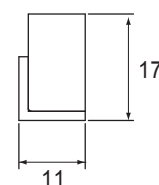
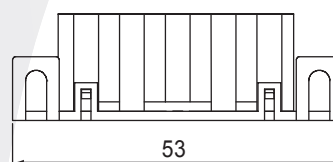





Medidas en mm.

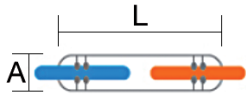

# Miscelánea

## Conectores rápidos

80° / 600 V / PC						
  						
Medidas en mm.						
Art.	Puntos de conexión	Amp	mm <sup>2</sup> / AWG	L	A	
□ CRI-0.5	4	3	0.25-0.50 / 24-20	25.0	5.5	100 / 1000
■ CRI-1.0	4	10	0.75 / 18	30.0	6.1	50 / 500
■ CRI-1.5	6	15	1.50 / 16	30.0	7.1	50 / 500
■ CRI-2.5	6	20	2.50 / 14	36.0	7.6	25 / 250
■ CRI-4.0	6	30	4.00 / 12	40.0	10.3	10 / 100

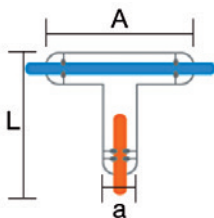
80° / 600 V / PC						
  						
Medidas en mm.						
Art.	Puntos de conexión	Amp	mm <sup>2</sup> / AWG	L	A	a
□ CRT-0.5	4	3	0.25-0.50 / 24-20	25.0	14.0	5.5
■ CRT-1.0	4	10	0.75 / 18	30.0	16.0	6.1
■ CRT-1.5	6	15	1.50 / 16	31.0	15.7	7.3
■ CRT-2.5	6	20	2.50 / 14	37.0	18.2	7.7
■ CRT-4.0	6	30	4.00 / 12	42.0	20.0	10.4

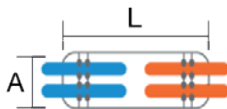
80° / 600 V / PC						
 						
Medidas en mm.						
Art.	Puntos de conexión	Amp	mm <sup>2</sup> / AWG	L	A	
□ CRDI-0.5	4	3	0.25-0.50 / 24-20	18.0	8.5	100 / 1000
■ CRDI-1.0	4	10	0.75 / 18	23.0	10.5	50 / 500





## Estuches y envasados especiales



### Art. CS-25-A

 340x265x57 mm.

Contenido: 895 terminales aislados y 1 herramienta.



Art.		Art.	
PVCC-15063	50	PVC-15043	50
PVCC-15635	50	PVC-25043	50
PVCC-25063	50	PVC-55043	25
PVCC-25635	50	PVC-15053	50
PVCC-55063	25	PVC-25053	50
PVCC-55635	25	PVC-55053	25
PVCC-25048	50	PVC-15064	50
PVCC-25480	50	PVC-25064	50
PVCC-25079	50	PVC-55064	25
PVCC-55095	25	CR-100	10
PVCC-25635-1	25	CR-250	10
PVCC-25039	25	MEB-100	1
PVCC-25040-1	25		



### Art. CS-25-AMIXT

 340x265x57 mm.

Contenido: 925 terminales desnudos con garras, 700 terminales pre-aislados, 20 conectores rápidos y 125 protecciones para terminales desnudos.

Art.		Art.	
14408-00	100	CR-250	10
14412-00	100	PVC-15028	50
14648-00	100	PVC-15048	50
16422-00	100	PVC-15063	50
14327-00	100	PVC-25063	50
16432-00	100	PVC-55063	25
13372-00	100	PVC-25063-2	25
13374-00	100	PVC-15635	50
13378-00	100	PVC-25635	50
15222-00	25	PVC-25039	50
PH-1020	25	PVC-25040-1	50
PH-1021	25	PVC-25043	50
CS-63N004-02	25	PVC-25053	50
PH-1000	25	PVC-25064	50
PH-1010	25	PVC-25084	50
CR-100	10	PVC-25023	50





## Estuches y envasados especiales



### Art. CS-25-I-COMBI

 340x265x57 mm.

Contenido: 775 terminales aislados, 500 punteras y 2 herramientas.



Art.		Art.	
PVC-15043	50	PVC-25023	50
PVC-25043	50	PVC-55034	25
PVC-55043	25	PVC-15019-12	50
PVC-15053	50	PVC-25019-12	50
PVC-25053	50	PVC-55027	25
PVC-55053	25	NCE-2-1	25
PVC-15043-A	50	TE-0.75	100
PVC-25043-A	50	TE-1.00	100
PVC-55043-A	25	TE-1.50	100
PVC-15053-A	50	TE-2.50	100
PVC-25053-A	50	TE-4.00	100
PVC-55053-A	25	MEB-100	1
PVC-15017	50	XB-9083	1



### Art. CS-PUNT

 375x280x60 mm.

Contenido: 4650 punteras aisladas, 200 bridas y 1 herramienta.

Art.		Art.	
TE-0.50	500	DUO-2X1.50	200
TE-0.75	500	DUO-2X2.50	100
TE-1.00	500	DUO-2X4.00	100
TE-1.00	500	DUO-2X6.00	50
TE-1.50	500	TE-1508-XL	100
TE-2.50	300	TE-2508-XL	100
TE-4.00	200	TE-4010-XL	100
TE-6.00	100	CV-140	100
DUO-2X0.50	200	CV-100	100
DUO-2X0.75	200	SN-06-WF	1
DUO-2X1.00	400		



## Estuches y envasados especiales



### Art. CS-TR

 240x180x40 mm.

Contenido: 180 conectores estancos, terminales con aislante termo-contraíble y empalmes soldadura con adhesivo interno.

Art.



Art.



SB-15043

10

SBC-15635

10

SB-25053

10

SBC-25635

10

SB-25064

10

SBC-25039

10

SB-55084

10

SB-2216

10

SB-55105

10

SB-1614

10

SBC-25040-1

10

SB-1210

10

SBC-15063-2

10

SBS-1

10

SBC-25063-2

10

SBS-2

10

SBC-55063-2

10

SBS-5

10



### Art. CS-SB

 165x112x31 mm.

Contenido: 140 empalmes a soldar o engrapar, con aislante termorretráctil.

Art.



Art.



SB-1210

10

SBS-92-R

30

SB-1614

30

SBS-93-R

30

SB-2216

30

SBS-94-R

10





## Estuches y envasados especiales

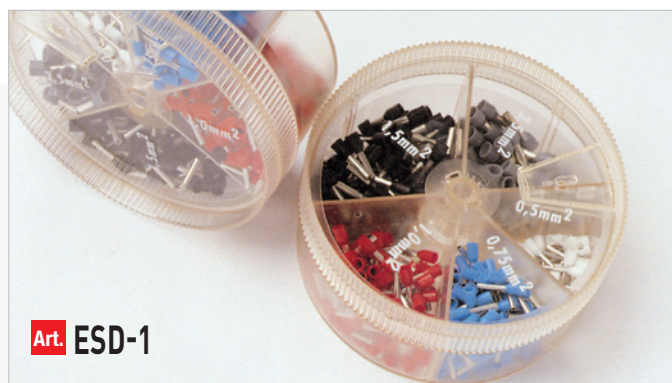

### Art. ESD-1

Contenido: 400 punteras L = 8.0 mm.

Art.		Art.	
TE-0.50	50	TE-1.50	100
TE-0.75	100	TE-2.50	50
TE-1.00	100		



### Art. ESD-111

Contenido: 400 punteras L = 8.0 mm.

Art.		Art.	
PD-0.50	50	PD-1.50	100
PD-0.75	100	PD-2.50	50
PD-1.00	100		



### Art. ESD-2

Contenido: 100 punteras.

Medidas en mm.

Art.	L		Art.	L	
TE-4.00	10.0	50	TE-10.00	12.0	20
TE-6.00	12.0	20	TE-16.00	12.0	10



### Art. ESD-222

Contenido: 100 punteras.

Medidas en mm.

Art.	L		Art.	L	
PD-4.00	10.0	50	PD-10.00	12	20
PD-6.00	12.0	20	PD-16.00	12	10



### Art. ESD-9

Contenido: 150 punteras.

Medidas en mm.

Art.	L		Art.	L	
TE-0.25	6.0	30	TE-0.75	8.0	30
TE-0.34	6.0	30	TE-1.00	8.0	30
TE-0.50	8.0	30			



### Art. ESD-999

Contenido: 150 punteras.

Medidas en mm.

Art.	L		Art.	L	
PD-0.25	6.0	30	PD-0.75	8.0	30
PD-0.34	6.0	30	PD-1.00	8.0	30
PD-0.50	8.0	30			





## Estuches y envasados especiales

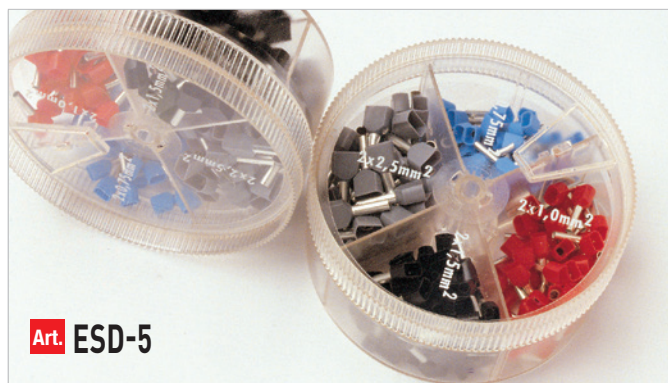

**Art. ESD-5**

Contenido: 200 punteras.

Medidas en mm.

Art.	L		Art.	L	
TU0-2x0.75	8.0	50	TU0-2x1.50	8.0	50
TU0-2x1.00	8.0	50	TU0-2x2.50	10.0	50



**Art. ESD-555**

Contenido: 200 punteras.

Medidas en mm.

Art.	L		Art.	L	
DU0-2x0.75	8.0	50	DU0-2x1.50	8.0	50
DU0-2x1.00	8.0	50	DU0-2x2.50	10.0	50



**Art. ESD-6**

Contenido: 45 punteras.

Medidas en mm.

Art.	L		Art.	L	
TU0-2x4.00	12.0	20	TU0-2x10.00	14.0	10
TU0-2x6.00	14.0	10	TU0-2x16.00	14.0	5



**Art. ESD-666**

Contenido: 45 punteras.

Medidas en mm.

Art.	L		Art.	L	
DU0-2x4.00	12.0	20	DU0-2x10.00	14.0	10
DU0-2x6.00	14.0	10	DU0-2x16.00	14.0	5



**Art. ESD-101**

Contenido: 1000 punteras L = 8.0 mm.

Art.		Art.	
TE-0.75	200	TE-1.50	300
TE-1.00	300	TE-2.50	200



**Art. ESD-103**

Contenido: 1000 punteras L = 8.0 mm.

Art.		Art.	
PD-0.75	200	PD-1.50	300
PD-1.00	300	PD-2.50	200



## Estuches y envasados especiales



**Art. ESD-10**

Contenido: 1000 punteras **TE-1.00-8** L = 8.0 mm.





# Índice referencia / página

Art.	Art.	Art.	Art.	Art.	Art.	Art.	Art.	Art.	Art.				
3-PVC-*	1-72	EF-15048-2	1-25	EF-25635-2	1-26	EFCC-15480-1	1-31	EFNY-16-10	1-15	ESD-555	1-82	PVC-15037-1	1-36
4-PVC-*	1-72	EF-15048-2-1	1-25	EF-25635-3	1-26	EFCC-15635	1-31	EFNY-16-12	1-15	ESD-6	1-82	PVC-15037-1A	1-38
BC-*	1-66	EF-15052	1-23	EF-25635-X	1-24	EFCC-15635-2	1-32	EFNY-16-13-P	1-21	ESD-666	1-82	PVC-15037-A	1-38
BK-*	1-66	EF-15053	1-14	EF-55010-P	1-20	EFCC-15635-X	1-31	EFNY-16-4	1-15	ESD-9	1-81	PVC-15037-B	1-39
BM-*	1-66	EF-15053-A	1-18	EF-55013-P	1-20	EFCC-25023	1-33	EFNY-16-5	1-15	ESD-999	1-81	PVC-15037-R	1-39
CEP-*	1-70	EF-15063	1-23	EF-55018-1P	1-20	EFCC-25028	1-30	EFNY-16-6	1-15	NCE-*	1-69	PVC-15039	1-45
CES-*	1-70	EF-15063-2	1-25	EF-55018-P	1-20	EFCC-25028-1	1-30	EFNY-16-6-1	1-15	NDB-2018	1-76	PVC-15040-1	1-45
CR-*	1-73	EF-15063-3	1-25	EF-55027	1-20	EFCC-25039	1-34	EFNY-16-6-A	1-19	NDB-2420	1-76	PVC-15043	1-36
CRDI-*	1-77	EF-15063-B	1-27	EF-55028	1-23	EFCC-25040	1-35	EFNY-16-8	1-15	NDC-2018-A	1-75	PVC-15043-1	1-36
CRI-*	1-77	EF-15064	1-14	EF-55028-1	1-23	EFCC-25040-1	1-34	EFNY-16-8-A	1-19	NDC-2420	1-76	PVC-15043-1A	1-38
CRT-*	1-77	EF-15064-1A	1-18	EF-55032	1-14	EFCC-25048	1-30	EFNY-25-10	1-15	NDC-2824	1-76	PVC-15043-A	1-38
CS-25-A	1-78	EF-15064-A	1-18	EF-55032-A	1-19	EFCC-25048-1	1-30	EFNY-25-11	1-15	NDC-3026	1-76	PVC-15043-B	1-39
CS-25-AMIXT	1-78	EF-15080	1-23	EF-55034	1-22	EFCC-25048-2	1-32	EFNY-25-12	1-15	NDC-TB	1-76	PVC-15043-R	1-39
CS-25-I-COMBI	1-79	EF-15084	1-14	EF-55037	1-14	EFCC-25048-2-1	1-32	EFNY-25-15-P	1-21	PD-2-XL	1-64	PVC-15046-H	1-41
CS-PUNT	1-79	EF-15084-A	1-18	EF-55037-1A	1-19	EFCC-25049	1-34	EFNY-25-5	1-15	PD-0.25	1-63	PVC-15048	1-42
CS-SB	1-80	EF-15094	1-23	EF-55037-A	1-19	EFCC-25050	1-35	EFNY-25-5-1	1-15	PD-0.25-L	1-63	PVC-15048-1	1-42
CS-TR	1-80	EF-15105	1-14	EF-55039	1-28	EFCC-25050-1	1-34	EFNY-25-6	1-15	PD-0.34	1-63	PVC-15048-2	1-44
DUO-2X0.50	1-67	EF-15105-1	1-14	EF-55040	1-28	EFCC-25052	1-30	EFNY-25-6-1	1-15	PD-0.34-L	1-63	PVC-15048-2-1	1-44
DUO-2X0.50/500	1-67	EF-15105-A	1-18	EF-55040-1	1-27	EFCC-25063	1-30	EFNY-25-8	1-15	PD-0.50	1-63	PVC-15052	1-42
DUO-2X0.75	1-67	EF-15130	1-14	EF-55043	1-14	EFCC-25063-2	1-32	EFNY-35-10	1-15	PD-0.50-HL	1-63	PVC-15053	1-36
DUO-2X0.75/500	1-67	EF-15280	1-24	EF-55043-1	1-14	EFCC-25094	1-30	EFNY-35-10-1	1-15	PD-0.50-K	1-63	PVC-15053-A	1-38
DUO-2X0.75-L	1-67	EF-15280-1	1-24	EF-55043-1A	1-19	EFCC-25280	1-31	EFNY-35-11	1-15	PD-0.75	1-63	PVC-15053-B	1-39
DUO-2X1.00	1-67	EF-15480	1-24	EF-55043-A	1-19	EFCC-25280-1	1-31	EFNY-35-12	1-15	PD-0.75-HL	1-63	PVC-15053-R	1-39
DUO-2X1.00/500	1-67	EF-15480-1	1-24	EF-55048	1-23	EFCC-25480	1-31	EFNY-35-20-P	1-21	PD-0.75-K	1-63	PVC-15063	1-42
DUO-2X1.00-L	1-67	EF-15635	1-24	EF-55048-1	1-23	EFCC-25480-1	1-31	EFNY-35-5	1-15	PD-0.75-L	1-63	PVC-15063-2	1-44
DUO-2X1.50	1-67	EF-15635-2	1-26	EF-55049	1-28	EFCC-25635	1-31	EFNY-35-6	1-15	PD-1.00	1-63	PVC-15064	1-36
DUO-2X1.50/500	1-67	EF-15635-3	1-26	EF-55050	1-28	EFCC-25635-2	1-32	EFNY-35-8	1-15	PD-1.00-HL	1-63	PVC-15064-1A	1-38
DUO-2X1.50-L	1-67	EF-15635-X	1-24	EF-55050-1	1-27	EFCC-25635-X	1-31	EFNY-35-8-1	1-15	PD-1.00-K	1-63	PVC-15064-A	1-38
DUO-2X10.0/250	1-67	EF-25009-P	1-20	EF-55053	1-14	EFCC-55028	1-30	EFNY-50-20-P	1-21	PD-1.00-L	1-63	PVC-15080	1-42
DUO-2X10.00	1-67	EF-25016-P	1-20	EF-55053-1	1-14	EFCC-55028-1	1-30	EFNY-70-25-P	1-21	PD-1.50	1-63	PVC-15084	1-36
DUO-2X16.0/250	1-67	EF-25018-P	1-20	EF-55053-A	1-19	EFCC-55034	1-33	EFNY-95-25-P	1-21	PD-1.50-HL	1-63	PVC-15084-A	1-38
DUO-2X16.00	1-67	EF-25019	1-20	EF-55063	1-23	EFCC-55039	1-34	EFNYD-10-10	1-17	PD-1.50-HLS	1-63	PVC-15094	1-42
DUO-2X2.50	1-67	EF-25019-1	1-20	EF-55063-2	1-25	EFCC-55040	1-35	EFNYD-10-12	1-17	PD-1.50-K	1-63	PVC-15105	1-36
DUO-2X2.50/500	1-67	EF-25023	1-22	EF-55063-3	1-25	EFCC-55040-1	1-34	EFNYD-10-5	1-17	PD-1.50-L	1-63	PVC-15105-A	1-38
DUO-2X2.50-L	1-67	EF-25023-WP	1-22	EF-55063-B	1-27	EFCC-55048	1-30	EFNYD-10-6	1-17	PD-10.00	1-63	PVC-15130	1-36
DUO-2X4.00	1-67	EF-25028	1-23	EF-55064	1-14	EFCC-55048-1	1-30	EFNYD-10-8	1-17	PD-10.00-L	1-63	PVC-15280	1-43
DUO-2X4.00/500	1-67	EF-25028-1	1-23	EF-55064-1A	1-19	EFCC-55049	1-34	EFNYD-120-10	1-18	PD-120.00	1-64	PVC-15280-1	1-43
DUO-2X6.00	1-67	EF-25032	1-14	EF-55064-A	1-19	EFCC-55050	1-35	EFNYD-120-12	1-18	PD-150.00	1-64	PVC-15480	1-43
DUO-2X6.00/500	1-67	EF-25032-1	1-14	EF-55084	1-14	EFCC-55050-1	1-34	EFNYD-120-16	1-18	PD-16.00	1-64	PVC-15480-1	1-43
EF-05010	1-20	EF-25032-A	1-19	EF-55084-A	1-19	EFCC-55063	1-30	EFNYD-120-8	1-18	PD-16.00-L	1-64	PVC-15635	1-43
EF-05014	1-22	EF-25037	1-14	EF-55094	1-23	EFCC-55063-2	1-32	EFNYD-150-10	1-18	PD-2.50	1-63	PVC-15635-X	1-44
EF-05014-1	1-22	EF-25037-1	1-14	EF-55105	1-14	EFCC-55094	1-30	EFNYD-150-12	1-18	PD-2.50-HL	1-63	PVC-16	1-41
EF-05022	1-14	EF-25037-1A	1-19	EF-55105-A	1-19	EFCC-55280	1-31	EFNYD-150-16	1-18	PD-2.50-HLS	1-63	PVC-25	1-41
EF-05022-A	1-18	EF-25037-A	1-19	EF-55130	1-14	EFCC-55280-1	1-31	EFNYD-16-10	1-17	PD-2.50-L	1-63	PVC-25009-P	1-40
EF-05027	1-14	EF-25039	1-28	EF-55280	1-24	EFCC-55480	1-31	EFNYD-16-12	1-17	PD-25.00	1-64	PVC-25016-P	1-40
EF-05032	1-14	EF-25040	1-28	EF-55280-1	1-24	EFCC-55480-1	1-31	EFNYD-16-5	1-17	PD-25.00-HL	1-64	PVC-25018-P	1-40
EF-05032-A	1-18	EF-25040-1	1-27	EF-55480	1-24	EFCC-55635	1-31	EFNYD-16-6	1-17	PD-25.00-L	1-64	PVC-25019-12	1-40
EF-05037	1-14	EF-25043	1-14	EF-55480-1	1-24	EFCC-55635-2	1-32	EFNYD-16-8	1-17	PD-35.00	1-64	PVC-25019-16	1-40
EF-05037-A	1-18	EF-25043-1	1-14	EF-55635	1-24	EFCC-55635-X	1-31	EFNYD-25-10	1-17	PD-35.00-HL	1-64	PVC-25019-9	1-40
EF-05043	1-14	EF-25043-1A	1-19	EF-55635-2	1-26	EFD-15027	1-16	EFNYD-25-12	1-17	PD-35.00-L	1-64	PVC-25023	1-41
EF-05043-A	1-18	EF-25043-A	1-19	EF-55635-3	1-26	EFD-15032	1-16	EFNYD-25-16	1-17	PD-4.00	1-63	PVC-25023-1	1-42
EF-05053	1-14	EF-25048	1-23	EF-55635-X	1-24	EFD-15037	1-16	EFNYD-25-5	1-17	PD-4.00-HL	1-63	PVC-25028	1-42
EF-05053-A	1-18	EF-25048-1	1-23	EFC-15039-WP	1-29	EFD-15043	1-16	EFNYD-25-6	1-17	PD-4.00-L	1-63	PVC-25028-1	1-42
EF-15009-1P	1-20	EF-25048-2	1-25	EFC-15040-WP	1-29	EFD-15053	1-16	EFNYD-25-8	1-17	PD-50.00	1-64	PVC-25028-2	1-44
EF-15009-P	1-20	EF-25048-2-1	1-25	EFC-15048-1-B	1-33	EFD-15064	1-16	EFNYD-35-10	1-17	PD-50.00-L	1-64	PVC-25028-2-1	1-44
EF-15012-P	1-20	EF-25049	1-28	EFC-15048-B	1-33	EFD-15084	1-16	EFNYD-35-12	1-17	PD-6.00	1-63	PVC-25030-H	1-41
EF-15014-P	1-20	EF-25050	1-28	EFC-15063-B	1-33	EFD-15105	1-16	EFNYD-35-16	1-17	PD-6.00-L	1-63	PVC-25032	1-36
EF-15017	1-22	EF-25050-1	1-27	EFC-25039-WP	1-29	EFD-25032	1-16	EFNYD-35-6	1-17	PD-70.00	1-64	PVC-25032-1	1-36
EF-15017-WP	1-22	EF-25052	1-23	EFC-25040-WP	1-29	EFD-25037	1-16	EFNYD-35-8	1-17	PD-95.00	1-64	PVC-25032-A	1-38
EF-15018-P	1-20	EF-25053	1-14	EFCC-05020	1-35	EFD-25043	1-16	EFNYD-50-10	1-17	PDB-*	1-65	PVC-25032-B	1-39
EF-15019	1-20	EF-25053-1	1-14	EFCC-05021	1-34	EFD-25053	1-16	EFNYD-50-12	1-17	PTB-*	1-65	PVC-25037	1-36
EF-15019-1	1-20	EF-25053-A	1-19	EFCC-15017	1-33	EFCC-25064	1-16	EFNYD-50-16	1-17	PVC-10	1-41	PVC-25037-1	1-36
EF-15028	1-23	EF-25063	1-23	EFCC-15028	1-30	EFD-25084	1-16	EFNYD-50-6	1-17	PVC-15009-1P	1-40	PVC-25037-1A	1-38
EF-15028-1	1-23	EF-25063-2	1-25	EFCC-15028-1	1-30	EFD-25105	1-16	EFNYD-50-8	1-17	PVC-15009-P	1-40	PVC-25037-A	1-38
EF-15028-2	1-25	EF-25063-3	1-25	EFCC-15028-2	1-32	EFD-55043	1-16	EFNYD-70-10	1-17	PVC-15012-P	1-40	PVC-25037-B	1-39
EF-15028-2-1	1-25	EFCC-15028-B	1-27	EFCC-15028-2-1	1-32	EFD-55053	1-16	EFNYD-70-12	1-17	PVC-15014-P	1-40	PVC-25037-R	1-39
EF-15032	1-14	EF-25064	1-14	EFCC-15039	1-34	EFD-55064	1-16	EFNYD-70-16	1-17	PVC-15017	1-41	PVC-25039	1-45
EF-15032-A	1-18	EF-25064-1A	1-19	EFCC-15040	1-35	EFD-55084	1-16	EFNYD-70-6	1-17	PVC-15017-1	1-42	PVC-25040-1	1-45
EF-15037	1-14	EF-25064-A	1-19	EFCC-15040-1	1-34	EFD-55105	1-16	EFNYD-70-8	1-17	PVC-15018-P	1-40	PVC-25043	1-36
EF-15037-1	1-14	EF-25080	1-23	EFCC-15048	1-30	EFD-55130	1-16	EFNYD-95-10	1-18	PVC-15019-12	1-40	PVC-25043-1	1-36
EF-15037-1A	1-18	EF-25084	1-14	EFCC-15048-1	1-30	EFNY-10-10	1-15	EFNYD-95-12	1-18	PVC-15019-16	1-40	PVC-25043-1A	1-38
EF-15037-A	1-18	EF-25084-A	1-19	EFCC-15048-2	1-32	EFNY-10-12-P	1-21	EFNYD-95-16	1-18	PVC-15019-9	1-40	PVC-25043-A	1-38
EF-15039	1-28	EF-25094	1-23	EFCC-15048-2-1	1-32	EFNY-10-4	1-15	EFNYD-95-8	1-18	PVC-15028	1-42	PVC-25043-B	1-39
EF-15040	1-28	EF-25105	1-14	EFCC-15052	1-30	EFNY-10-5	1-15	ESD-1	1-81	PVC-15028-1	1-42	PVC-25043-R	1-39
EF-15040-1	1-27	EF-25105-A	1-19	EFCC-15063	1-30	EFNY-10-5-1	1-15	ESD-10	1-83	PVC-15028-2	1-44	PVC-25046-H	1-41
EF-15043	1-14	EF-25130	1-14	EFCC-15063-2	1-32	EFNY-10-5-2	1-15	ESD-101	1-82	PVC-15028-2-1	1-44	PVC-25048	1-42
EF-15043-1	1-14	EF-25280	1-24	EFCC-15080	1-30	EFNY-10-5-A	1-19	ESD-103	1-82	PVC-15030-H	1-41	PVC-25048-1	1-42
EF-15043-1A	1-18	EF-25280-1	1-24										



# Índice referencia / página

Art.	Art.	Art.	Art.	Art.	Art.	Art.	Art.
PVC-25052.....1-42	PVC-55130.....1-36	PVCC-25048-2.....1-51	PVCD-25105.....1-37	SBC-15043.....1-58	TB-15019.....1-10	TE-0.25.....1-63	
PVC-25053.....1-36	PVC-55280.....1-43	PVCC-25048-2-1.....1-51	PVCD-55043.....1-37	SBC-15043-1.....1-58	TB-15032.....1-8	TE-0.25/500.....1-65	
PVC-25053-1.....1-36	PVC-55280-1.....1-43	PVCC-25049.....1-52	PVCD-55053.....1-37	SBC-15043-1A.....1-59	TB-15032-A.....1-9	TE-0.25-L.....1-63	
PVC-25053-A.....1-38	PVC-55480.....1-43	PVCC-25050-1.....1-52	PVCD-55064.....1-37	SBC-15043-A.....1-59	TB-15037.....1-8	TE-0.34.....1-63	
PVC-25053-B.....1-39	PVC-55480-1.....1-43	PVCC-25052.....1-49	PVCD-55084.....1-37	SBC-15053.....1-58	TB-15037-1.....1-8	TE-0.34/500.....1-65	
PVC-25053-R.....1-39	PVC-55635.....1-43	PVCC-25053.....1-46	PVCD-55105.....1-37	SBC-15053-A.....1-59	TB-15037-1A.....1-9	TE-0.34-L.....1-63	
PVC-25063.....1-42	PVC-55635-X.....1-44	PVCC-25053-1.....1-46	PVCD-55130.....1-37	SBC-15063.....1-60	TB-15037-A.....1-9	TE-0.50.....1-63	
PVC-25063-2.....1-44	PVCC-05028.....1-49	PVCC-25053-A.....1-47	SB-1.25T.....1-57	SBC-15063-2.....1-60	TB-15043.....1-8	TE-0.50/500.....1-65	
PVC-25064.....1-36	PVCC-05028-1.....1-49	PVCC-25063.....1-49	SB-1210.....1-57	SBC-15064.....1-58	TB-15043-1.....1-8	TE-0.50-HL.....1-63	
PVC-25064-1A.....1-38	PVCC-15009-P.....1-48	PVCC-25063-2.....1-51	SB-1210-T.....1-57	SBC-15064-1A.....1-59	TB-15043-1A.....1-9	TE-0.50-K.....1-63	
PVC-25064-A.....1-38	PVCC-15014-P.....1-48	PVCC-25064.....1-46	SB-15025.....1-54	SBC-15064-A.....1-59	TB-15043-A.....1-9	TE-0.75.....1-63	
PVC-25080.....1-42	PVCC-15017.....1-53	PVCC-25064-A.....1-47	SB-15032.....1-54	SBC-15084.....1-58	TB-15043-B.....1-9	TE-0.75/500.....1-65	
PVC-25084.....1-36	PVCC-15018-P.....1-48	PVCC-25080.....1-49	SB-15032-A.....1-55	SBC-15084-A.....1-59	TB-15053.....1-8	TE-0.75-HL.....1-63	
PVC-25084-A.....1-38	PVCC-15019-12.....1-48	PVCC-25084.....1-46	SB-15037.....1-54	SBC-15105.....1-58	TB-15053-A.....1-8	TE-0.75-K.....1-63	
PVC-25094.....1-42	PVCC-15019-9.....1-48	PVCC-25084-A.....1-47	SB-15037-1A.....1-55	SBC-15105-A.....1-59	TB-15064.....1-9	TE-0.75-L.....1-63	
PVC-25105.....1-36	PVCC-15028.....1-49	PVCC-25094.....1-49	SB-15037-A.....1-55	SBC-15130.....1-58	TB-15064-A.....1-9	TE-1.00.....1-63	
PVC-25130.....1-36	PVCC-15028-1.....1-49	PVCC-25105.....1-46	SB-15043.....1-54	SBC-15635.....1-61	TB-15084.....1-8	TE-1.00/500.....1-65	
PVC-25280.....1-43	PVCC-15028-2.....1-51	PVCC-25130.....1-46	SB-15043-1A.....1-55	SBC-25032.....1-58	TB-25013-P.....1-10	TE-1.00-HL.....1-63	
PVC-25280-1.....1-43	PVCC-15028-2-1.....1-51	PVCC-25280.....1-50	SB-15043-A.....1-55	SBC-25032-1.....1-58	TB-25019.....1-10	TE-1.00-K.....1-63	
PVC-25480.....1-43	PVCC-15032.....1-46	PVCC-25280-1.....1-50	SB-15053.....1-54	SBC-25032-A.....1-59	TB-25023.....1-13	TE-1.00-L.....1-63	
PVC-25480-1.....1-43	PVCC-15032-A.....1-47	PVCC-25480.....1-50	SB-15053-A.....1-55	SBC-25037.....1-58	TB-25032.....1-8	TE-1.50.....1-63	
PVC-25635.....1-43	PVCC-15037.....1-46	PVCC-25480-1.....1-50	SB-15063-3.....1-56	SBC-25037-1.....1-58	TB-25032-A.....1-9	TE-1.50/500.....1-65	
PVC-25635-X.....1-44	PVCC-15037-1.....1-46	PVCC-25635.....1-50	SB-15064.....1-54	SBC-25037-1A.....1-59	TB-25037.....1-8	TE-1.50-HL.....1-63	
PVC-35.....1-41	PVCC-15037-1A.....1-47	PVCC-25635-X.....1-51	SB-15064-1A.....1-55	SBC-25037-A.....1-59	TB-25037-1.....1-8	TE-1.50-HLS.....1-63	
PVC-35037-A.....1-38	PVCC-15037-A.....1-47	PVCC-55010-P.....1-48	SB-15064-A.....1-55	SBC-25039.....1-62	TB-25037-1A.....1-9	TE-1.50-K.....1-63	
PVC-35043.....1-36	PVCC-15039.....1-52	PVCC-55013-P.....1-48	SB-15084.....1-54	SBC-25040-1.....1-62	TB-25037-A.....1-9	TE-1.50-L.....1-63	
PVC-35043-1.....1-36	PVCC-15040-1.....1-52	PVCC-55018-P.....1-48	SB-15084-A.....1-55	SBC-25043.....1-58	TB-25043.....1-8	TE-10.00.....1-63	
PVC-35043-A.....1-38	PVCC-15043.....1-46	PVCC-55027.....1-48	SB-15105.....1-54	SBC-25043-1.....1-58	TB-25043-1.....1-8	TE-10.00/250.....1-65	
PVC-35053.....1-36	PVCC-15043-1.....1-46	PVCC-55028.....1-49	SB-15105-A.....1-55	SBC-25043-1A.....1-59	TB-25043-1A.....1-9	TE-10.00-L.....1-63	
PVC-35053-1.....1-36	PVCC-15043-1A.....1-47	PVCC-55028-1.....1-49	SB-15635-3.....1-56	SBC-25043-A.....1-59	TB-25043-A.....1-9	TE-120.00.....1-64	
PVC-35053-A.....1-38	PVCC-15043-A.....1-47	PVCC-55032.....1-46	SB-1614.....1-57	SBC-25049.....1-62	TB-25043-B.....1-9	TE-150.00.....1-64	
PVC-35064.....1-36	PVCC-15048.....1-49	PVCC-55032-A.....1-47	SB-1614-T.....1-57	SBC-25050-1.....1-62	TB-25053.....1-8	TE-16.00.....1-64	
PVC-55010-P.....1-40	PVCC-15048-1.....1-49	PVCC-55034.....1-53	SB-2216.....1-57	SBC-25053.....1-58	TB-25053-1.....1-8	TE-16.00/250.....1-65	
PVC-55013-P.....1-40	PVCC-15048-2.....1-51	PVCC-55037.....1-46	SB-2216-T.....1-57	SBC-25053-1.....1-58	TB-25053-A.....1-9	TE-16.00-L.....1-64	
PVC-55018-1P.....1-40	PVCC-15048-2-1.....1-51	PVCC-55037-A.....1-47	SB-25032.....1-54	SBC-25053-A.....1-59	TB-25064.....1-8	TE-2.50.....1-63	
PVC-55018-P.....1-40	PVCC-15052.....1-49	PVCC-55039.....1-52	SB-25032-A.....1-55	SBC-25063.....1-60	TB-25064-A.....1-9	TE-2.50/500.....1-65	
PVC-55027.....1-40	PVCC-15053.....1-46	PVCC-55040-1.....1-52	SB-25037.....1-54	SBC-25063-2.....1-60	TB-25084.....1-8	TE-2.50-HL.....1-63	
PVC-55028.....1-43	PVCC-15053-A.....1-47	PVCC-55043.....1-46	SB-25037-1A.....1-55	SBC-25064.....1-58	TB-25084-A.....1-9	TE-2.50-HLS.....1-63	
PVC-55028-1.....1-43	PVCC-15063.....1-49	PVCC-55043-1.....1-46	SB-25037-A.....1-55	SBC-25064-1A.....1-59	TB-55013-P.....1-10	TE-2.50-L.....1-63	
PVC-55030-H.....1-41	PVCC-15063-2.....1-51	PVCC-55043-1A.....1-47	SB-25043.....1-54	SBC-25064-A.....1-59	TB-55027.....1-10	TE-25.00.....1-64	
PVC-55032.....1-36	PVCC-15064.....1-46	PVCC-55043-A.....1-47	SB-25043-1A.....1-55	SBC-25084.....1-58	TB-55032.....1-8	TE-25.00/100.....1-65	
PVC-55032-A.....1-38	PVCC-15064-A.....1-47	PVCC-55048.....1-49	SB-25043-A.....1-55	SBC-25084-A.....1-59	TB-55034.....1-13	TE-25.00-HL.....1-64	
PVC-55034.....1-41	PVCC-15080.....1-49	PVCC-55048-1.....1-49	SB-25053.....1-54	SBC-25105.....1-58	TB-55037.....1-8	TE-25.00-L.....1-64	
PVC-55034-1.....1-42	PVCC-15084.....1-46	PVCC-55048-2.....1-51	SB-25053-A.....1-55	SBC-25130.....1-58	TB-55043.....1-8	TE-35.00.....1-64	
PVC-55037.....1-36	PVCC-15094.....1-49	PVCC-55048-2-1.....1-51	SB-25063-3.....1-56	SBC-25635.....1-61	TB-55043-1.....1-8	TE-35.00/100.....1-65	
PVC-55037-1A.....1-38	PVCC-15105.....1-46	PVCC-55049.....1-52	SB-25064.....1-54	SBC-55032.....1-58	TB-55043-A.....1-9	TE-35.00-HL.....1-64	
PVC-55037-A.....1-38	PVCC-15130.....1-46	PVCC-55050-1.....1-52	SB-25064-1A.....1-55	SBC-55032-A.....1-59	TB-55043-B.....1-9	TE-35.00-L.....1-64	
PVC-55037-B.....1-39	PVCC-15280.....1-50	PVCC-55053.....1-46	SB-25064-A.....1-55	SBC-55037.....1-58	TB-55053.....1-8	TE-4.00.....1-63	
PVC-55037-R.....1-39	PVCC-15280-1.....1-50	PVCC-55053-A.....1-47	SB-25084.....1-54	SBC-55037-1A.....1-59	TB-55053-A.....1-9	TE-4.00/500.....1-65	
PVC-55039.....1-45	PVCC-15480.....1-50	PVCC-55063.....1-49	SB-25084-A.....1-55	SBC-55037-A.....1-59	TB-55064.....1-8	TE-4.00-HL.....1-63	
PVC-55040-1.....1-45	PVCC-15480-1.....1-50	PVCC-55063-2.....1-51	SB-25105.....1-54	SBC-55043.....1-58	TB-55064-A.....1-9	TE-4.00-L.....1-63	
PVC-55043.....1-36	PVCC-15635.....1-50	PVCC-55064.....1-46	SB-25635-3.....1-56	SBC-55043-1.....1-58	TB-55084.....1-8	TE-50.00.....1-64	
PVC-55043-1.....1-36	PVCC-15635-X.....1-51	PVCC-55064-A.....1-47	SB-2T.....1-57	SBC-55043-1A.....1-59	TBC-15028.....1-11	TE-50.00/100.....1-65	
PVC-55043-1A.....1-38	PVCC-25009-P.....1-48	PVCC-55084.....1-46	SB-5.5T.....1-57	SBC-55043-A.....1-59	TBC-15028-1.....1-11	TE-50.00-L.....1-64	
PVC-55043-A.....1-38	PVCC-25016-P.....1-48	PVCC-55084-A.....1-47	SB-55032-A.....1-55	SBC-55049.....1-62	TBC-15048.....1-11	TE-6.00.....1-63	
PVC-55043-B.....1-39	PVCC-25018-P.....1-48	PVCC-55094.....1-49	SB-55037-1A.....1-55	SBC-55050-1.....1-62	TBC-15048-1.....1-11	TE-6.00/500.....1-65	
PVC-55043-R.....1-39	PVCC-25019-12.....1-48	PVCC-55094-2.....1-51	SB-55037-A.....1-55	SBC-55053.....1-58	TBC-15048-2.....1-12	TE-6.00-L.....1-63	
PVC-55046-H.....1-41	PVCC-25019-16.....1-48	PVCC-55105.....1-46	SB-55043.....1-54	SBC-55053-1.....1-58	TBC-15048-2-1.....1-12	TE-70.00.....1-64	
PVC-55048.....1-43	PVCC-25019-9.....1-48	PVCC-55130.....1-46	SB-55043-1A.....1-55	SBC-55053-A.....1-59	TBC-15063.....1-11	TE-95.00.....1-64	
PVC-55048-1.....1-43	PVCC-25023.....1-53	PVCC-55280.....1-50	SB-55043-A.....1-55	SBC-55063.....1-60	TBC-15063-2.....1-12	TUO-2X0.25.....1-67	
PVC-55048-2.....1-44	PVCC-25028.....1-49	PVCC-55280-1.....1-50	SB-55053.....1-54	SBC-55063-2.....1-60	TBC-15635.....1-11	TUO-2X0.34.....1-67	
PVC-55048-2-1.....1-44	PVCC-25028-1.....1-49	PVCC-55480.....1-50	SB-55053-A.....1-55	SBC-55064.....1-58	TBC-25048.....1-11	TUO-2X0.50.....1-67	
PVC-55049.....1-45	PVCC-25028-2.....1-51	PVCC-55480-1.....1-50	SB-55063-3.....1-56	SBC-55064-1A.....1-59	TBC-25048-1.....1-11	TUO-2X0.75.....1-67	
PVC-55050-1.....1-45	PVCC-25028-2-1.....1-51	PVCC-55635.....1-50	SB-55064.....1-54	SBC-55064-A.....1-59	TBC-25048-2.....1-12	TUO-2X0.75-L.....1-67	
PVC-55053.....1-36	PVCC-25032.....1-46	PVCC-55635-X.....1-51	SB-55064-1A.....1-55	SBC-55084.....1-58	TBC-25048-2-1.....1-12	TUO-2X1.00.....1-67	
PVC-55053-1.....1-36	PVCC-25032-1.....1-46	PVCD-15027.....1-37	SB-55064-A.....1-55	SBC-55084-A.....1-59	TBC-25063.....1-11	TUO-2X1.00-L.....1-67	
PVC-55053-A.....1-38	PVCC-25032-A.....1-47	PVCD-15032.....1-37	SB-55084.....1-54	SBC-55105.....1-58	TBC-25063-2.....1-12	TUO-2X1.50.....1-67	
PVC-55053-B.....1-39	PVCC-25037.....1-46	PVCD-15037.....1-37	SB-55084-A.....1-55	SBC-55130.....1-58	TBC-25480.....1-11	TUO-2X1.50-L.....1-67	
PVC-55053-R.....1-39	PVCC-25037-1.....1-46	PVCD-15043.....1-37	SB-55105.....1-54	SBC-55635.....1-61	TBC-25480-2.....1-11	TUO-2X1.50-L.....1-67	
PVC-55063.....1-43	PVCC-25037-1A.....1-47	PVCD-15053.....1-37	SB-55130.....1-54	SBS-*R.....1-68	TBC-25635.....1-11	TUO-2X10.00.....1-67	
PVC-55063-2.....1-44	PVCC-25037-A.....1-47	PVCD-15064.....1-37	SB-55635-3.....1-56	SBS-*TE.....1-68	TBC-55063.....1-11	TUO-2X16.00.....1-67	
PVC-55064.....1-36	PVCC-25039.....1-52	PVCD-15084.....1-37	SBC-15032.....1-58	SBS-0.5.....1-69	TBC-15028-2.....1-12	TUO-2X2.50.....1-67	
PVC-55064-1A.....1-38	PVCC-25040-1.....1-52	PVCD-15105.....1-37	SBC-15032-A.....1-59	SBS-1.....1-69	TBC-15028-2-1.....1-12	TUO-2X2.50-L.....1-67	
PVC-55064-A.....1-38	PVCC-25043.....1-46	PVCD-25032.....1-37	SBC-15037.....1-58	SBS-2.....1-69	TB-NCE-2.....1-13	TUO-2X4.00.....1-67	
PVC-55064-B.....1-39	PVCC-25043-1.....1-46	PVCD-25037.....1-37	SBC-15037-1.....1-58	SBS-5.....1-69	TB-NCE-5.....1-13	TUO-2X6.00.....1-67	
PVC-55084.....1-36	PVCC-25043-1A.....1-47	PVCD-25043.....1-37	SBC-15037-1A.....1-59	SPTV-*.....1-74	TE-*XL.....1-64	UY-2.....1-74	
PVC-55084-A.....1-38	PVCC-25043-A.....1-47	PVCD-25053.....1-37	SBC-15037-A.....1-59	SW-*.....1-71	TE-0.14.....1-63		
PVC-55094.....1-43	PVCC-25048.....1-49	PVCD-25064.....1-37	SBC-15039.....1-62	TB-15011-P.....1-10	TE-0.14/500.....1-65		
PVC-55105.....1-36	PVCC-25048-1.....1-49	PVCD-25084.....1-37	SBC-15040-1.....1-62	TB-15017.....1-13	TE-0.14-L.....1-63		



## XB Barcelona

 C/ Holanda, 37-39. Pol. Montigalà  
08917 Badalona  
BARCELONA  
 +34 934 970 022  
 +34 934 658 330  
 [xb@xbcomponents.com](mailto:xb@xbcomponents.com)

## XB Madrid

 C/ Teide, 4. Pl. baja. Oficinas 5 y 6  
28703 San Sebastián de los Reyes  
MADRID  
 +34 916 591 193  
 +34 916 544 901  
 [xbmadrid@xbcomponents.com](mailto:xbmadrid@xbcomponents.com)

## XB France

 11, rue Paul Bert  
94500 Champigny sur Marne  
FRANCE  
 +33(0) 145 163 639  
 +33(0) 981 708 729  
 [xbparis@xbcomponents.com](mailto:xbparis@xbcomponents.com)

## XB Italia

 Via Belvedere Fogliense, 634  
47836 Mondaino (Rimini)  
ITALIA  
 +39 0541 981 656  
 +39 0541 981 144  
 [info@xbitalia.com](mailto:info@xbitalia.com)